WEATHER FORECAST
Victoria and Vicinity — Light to moderate winds; partly cloudy and milder with occasional rain or sleet.
Vancouver and Vicinity—Light to moderate winds; mostly cloudy with occasional rain or sleet.

Victoria Daily Times

TIMES TELEPHONES
Advertising Department .....Empire 4178
Circulation Department .....Empire 7522
News Editor and Reporters...Empire 7173
Managing Editor ..... Garden 6822

VOL. 88 NO. 29 | VICTORIA, B.C., TUESDAY, FEBRUARY 4, 1936 —16 PAGES | PRICE FIVE CENTS

M.P.'S-ELECT ASSEMBLING IN OTTAWA

Rearmament Plan Of Britain Soon To Be Made Public

Details of Defence Measures Will Be Laid Before Parliament at Early Date, Premier Baldwin Tells Commons; No Negotiations at Present to End Italo-Ethiopian War

Associated Press

London, Feb. 4.—Prime Minister Baldwin told the House of Commons today that details of a British plan for rearmament would be made public "at an early date."

The parliament which heard him was the first to assemble in the reign of King Edward VIII.

The Prime Minister said a white paper describing the plan would be issued, but he told Sir Austen Chamberlain on the floor of the Commons there likely would be no parliamentary debate on the defence plan "in the immediate future."

Rt. Hon. Anthony Eden, new Foreign Secretary, after outlining developments at Geneva and in European capitals since the Christmas adjournment, in answer to a question replied that Great Britain at present was taking part in no negotiations for settlement of the Italo-Ethiopian conflict.

PEACE RESOLUTION

The House of Commons tomorrow will debate a resolution offered by George Lansbury, Labor member, on the question of peace and the "necessity for a new conference on the subject of raw material, markets and other matters."

The government is expected shortly to introduce details of its proposals for strengthening the army, the navy and the air forces, setting at rest speculation which has been rife regarding the amount of the money which will be spent on this pro-

(Turn to Page 2, Col. 2)

ETHIOPIANS AT MAKALE

Emperor's Forces Said Now to Surround City, Cutting Off an Italian Force

By CHRISTIAN OZANNE
Havas News Agency Correspondent

Addis Ababa, Feb. 4.—Makale, key point of Italy's northern battle line, today was reported completely encircled by Ethiopian warriors.

The Italian forces entrenched in the mountain stronghold were said to be facing a "second Aduwa" if they did not surrender to the Ethiopian forces which have cut off the town's water supply.

Deployed at strategic points in the mountains surrounding Makale, thousands of warriors are poised for a final attack on the city, the dispatches said.

By shifting the course of a river providing the Italian garrison with its water supply, the Ethiopians have carried out a strategem which may prove just as vital as shot and shell in bringing about surrender of the Italians, the reports said.

SHARP FIGHTING

At the same time a large Ethiopian contingent, seeking to shatter completely Italian communication lines, is understood to be locked in a pitched battle with Italian forces near Hauzien, thirty miles north of Makale.

Ras Nassibu, commander of the Ethiopian armies of the east and centre, has requested the Egyptian doctors who have returned to Addis

(Turn to Page 2, Col. 3)

Victoria Kinsmen Go to Vancouver

Canadian Press

Vancouver, Feb. 4.—Representatives of Kinsmen's organizations from all parts of British Columbia will be guests of the Vancouver branch at the annual dinner and meeting here this evening.

The new executive to be introduced includes Archie Smith, governor; George Patt, secretary, and Patrick F. Mulcahy, treasurer, all of Victoria.

SEARCH FOR MISSING MAN

Associated Press

Chicago, Feb. 4.—Law agencies of two states and agents of the federal department of justice today considered three possible answers to the unsolved disappearance of Harry H. Wells, well-to-do trucking contractor of Monroe, Wis., missing since last Tuesday.

They sought to determine whether he was slain, in the hands of the extortionists he told his family he feared, or hiding in Chicago to avoid the supposed blackmailers.

Bomb Found In Window in Dublin

Canadian Press from Havas

Dublin, Feb. 4.—An attempt to bomb the royal coat-of-arms off the side of a factory building in Talbot Street was uncovered by police today. A small bomb was found placed in a window in such a manner as to shatter the royal shield above it.

Daring Climbers Who Went 13,000 Feet Up Mount Rainier

Four members of the party which recovered the body of Delmar Fadden, Seattle youth, from the 13,000-foot level of Mount Rainier, were pausing for a rest when the above picture was taken far up on the mountain's side. Standing, John Davis, left, chief ranger, Rainier National Park, and Paul Gilbreath, Seattle mountaineer. Seated, Ranger Bill Butler, left, and Bob Buschmann, Seattle mountaineer. This picture was made by Ome Daibler of Seattle, leader of the recovery party. Fadden, making a solo climb, reached the peak before he fell to his death—the only person in history known to have climbed to the summit in January.

To Begin Production Of Movie Tomorrow

Western Cow-town Street Is Erected at Willows; Finnis Barton, Charles Starrett and Other Actors Arrived From Hollywood To-day

A complete western cowtown street, 175 feet in length, with false-fronted shops, hitching posts, a hotel, swing doors to the saloon and all the other essential atmosphere will be erected at the Willows by Central Films Ltd.

The street, work on which began today behind the company's studios at the fair grounds, is designed by Eric Clarkson, Victoria architect. Its erection will cost $1,500.

Shooting of the film, a western picture entitled "Gunsmoke," is expected to begin to-morrow, indoors in the Industrial Building studio if the weather is not favorable, and outdoors on location if it is favorable.

ARRIVE FROM HOLLYWOOD

This morning Finnis Barton, blonde and small leading lady; Charlie Starrett, dark and six-foot-two leading man; Ted Mapes, Mr. Starrett's double, and expert trick rider, and J. P. McGowan, Australian character actor and war veteran, arrived from Hollywood.

Miss Barton was pleased at the idea of working in Victoria. She said that others at the Columbia studios in Hollywood had envied her her trip here. Many of them were already acquainted with Victoria and Vancouver Island, and liked the district.

(Turn to Page 2, Col. 7)

LESS MEAT FOR LONDON

Strike at Smithfield Market Continues; Cold Storage Drawn Upon

Associated Press

London, Feb. 4.—A strike of meat handlers at the great Smithfield Central Market was in its second day today with London housewives wondering whether they would be forced to resort to meatless menus.

Shops displayed much less meat than usual, but the supply available from cold storage was said to be probably sufficient to prevent a serious shortage for two or three days.

Some chilled meat was taken directly from docks to consumers, but union officials contended this was less than 5 per cent of London's normal supply.

MAY SPREAD

Dockers at many wharves refused to unload ship consignments, and authorities expressed fear the dispute might spread from the Smithfield Market, centre of London's meat supply, to the Billingsgate, Spitalfields and Covent Garden markets, which supply the city's fish, fruit and vegetables.

The Smithfield Market strike put 10,000 men in idleness yesterday because of dissatisfaction with what the workers deemed unnecessary delay in a conciliation board's consideration of their demands for higher wages and shorter hours.

The strikers held a mass meeting yesterday evening and heard the results of negotiations toward a settlement, but refused to return to work, all market supplies remaining blocked.

HEART OPERATION

Canadian Press from Havas

London, Feb. 4.—One of the rarest operations known to surgery—a direct suture of the tissues of the human heart—was performed successfully ten days ago on a sixty-four-year-old man, it was learned today. The man, whose name was not given, now is in good condition.

COUNCILLORS DELAY OATH

Reeve of Sandwich East Township, Ontario, Studies Allegiance Declaration

Canadian Press

Windsor, Ont., Feb. 4.—Reeve Ben Levert and the Sandwich East Township council refuse to take the oath of allegiance to King Edward VIII until they have had time to investigate it in all its implications.

At yesterday evening's meeting Clerk Wilfrid Gravel produced a copy of that oath submitted by the Ontario Department of Municipal Affairs, but no action was taken in the matter of swearing the council members. The matter was left in abeyance until a definition of what the oath exacts, is obtained.

Reeve Levert declared in council that he would resign from office if there was anything in the oath which would compel him to bear arms or to help manufacture munitions in time of war.

After the meeting the reeve stated his interpretation of one clause in the oath led him to believe that ". . . once I swear to the oath, I

(Turn to Page 2, Col. 8)

Plans For Session Laid As Members of New House Arrive In Federal Capital

With P. F. Casgrain of Quebec Province Chosen as Speaker of Commons, Parliament will Hear Governor-General Read Speech From Throne at 3 o'Clock Thursday Afternoon; Debate to Start Next Monday

Ottawa, Feb. 4.—The influx of members of Parliament to the capital speeded up today with the opening of the session only two days distant.

With a majority of their supporters here, the Liberals are planning a party caucus next Tuesday. While the Conservative members will meet prior to the session, the date of their caucus was not known definitely today.

From Georgian Bay to the Ottawa Valley, Ontario highway and street traffic was demoralized this morning by sleet that coated the country with ice, but trains kept to their schedules and members-elect arrived in Ottawa as they had planned. The weatherman promised "colder weather" shortly. In Ottawa it was eight degrees above zero today.

As more members assembled many acquaintances were renewed and many little groups could be seen in conversation.

Long-standing procedure of British Parliaments will be observed here once again when the Commons meets Thursday to elect its speaker. The Governor-General will not attend in the Senate chamber, however, when the Commons members arrive here at noon to be told politely to go back and select a Speaker. According to custom, his deputy, Chief Justice Sir Lyman Duff, will preside and perform that duty. The opening proper is set for 3 o'clock in the afternoon.

CASGRAIN NOW SPEAKER

On Thursday when the Governor-General arrives to deliver the Speech from the Throne, the Commons will have already chosen its Speaker, with every indication this will be Pierre F. Casgrain, Charlevoix-Saguenay, Que. The Deputy Speaker, who is ex-officio chairman of committee when the House is in committee of the whole, will be Major F. G. Sanderson, Perth, Ont.

The address in reply to the Speech from the Throne will likely be moved on Friday by A. G. Slaght, Liberal, Parry Sound, Ont., and seconded by

(Turn to Page 2, Col. 3)

SYDNEY, N.S. HAS SURPLUS

Canadian Press

Sydney, N.S., Feb. 4.—This steel city not only balanced its budget, but has a surplus of $33,000. Mayor Muggah announced 1935 tax collections were the best in years.

BRIEF WINTER VISIT ENDED

Sun Comes Out and City Spring-like Again

Victoria's brief bout with Old Man Winter seemed about finished, for the time being at any rate, when the sun came out late this morning, scattering snowy-looking clouds, revealing blue sky and causing the temperature to rise.

A slight breeze was blowing from the southeast.

The Sooke hills had great patches of snow on them this morning and motorists coming down over the Malahat Highway reported a light fall of snow extends from the summit all the way through to Duncan and Nanaimo. It was not heavy enough, however, to hamper traffic.

There has evidently been heavy snow in the Olympics for the mountains across the Straits, seen from Victoria this morning, were heavily blanketed in white, making a magnificent sight.

The interior of the province continues to suffer from extremely cold weather. In the Okanagan Valley this morning, there were near-zero temperature, while the other side of the Rockies it was intensely cold in many spots.

There was a light flurry of snow in Victoria during the night and a few flakes fell during the morning.

LEADS IN NEW U.S. LABOR CONTEST

JOHN L. LEWIS
President of United Mine Workers

Washington, Feb. 4.—How soon the United Mine Workers would pull out of the American Federation of Labor—if at all—was a question that had labor men guessing today as they discussed the miners' boisterous rejection of William Green's plea for peace and harmony.

Boos greeted Green, American Federation of Labor president, as he pleaded before the miners yesterday that the hot quarrel over industrial versus craft unionism be dropped.

(Turn to Page 2, Col. 7)

COMMUNISTS AID SOCIAL CREDIT

Blairmore, Alta., Feb. 4. — The Communist Party is behind the Social Credit movement in Alberta and will give it all support possible, Pat Lenihan, party organizer from Calgary, declared at a civic election meeting here.

The Communist Party, Lenihan told the electors, had made mistakes in the past, but was making a sincere effort to rectify those mistakes, he declared.

NEW PRESIDENT

New York, Feb. 4 (Canadian Press). —R. J. Cullen was this afternoon elected president of the International Paper Company. Mr. Cullen has for some time been president of the Southern Kraft Corporation and other paper subsidiaries.

EX-R.C.M.P. MAN SENT TO PRISON

J. W. Birks, Admitting Theft in Vancouver, Sentenced to Three Years

Vancouver, Feb. 4.—John W. Birks, forty-seven, former Royal Canadian Mounted Police orderly room sergeant and paymaster who pleaded guilty to a charge of theft of $7,351 of police funds, was sentenced to three years in the penitentiary by Magistrate H. S. Wood in police court today.

Birks's wife fainted when sentence was passed.

The money was taken from accounts which were in Birks's charge from April 1, 1935, to December 1.

MANY MESSAGES FOR GOVERNOR

Canadian Press

Ottawa, Feb. 4.—Many hundreds of telegrams, letters and resolutions conveying the regrets of the people of Canada on the death of King George have been received by the Governor-General. In every case these have been promptly acknowledged.

All such expressions of sympathy are transmitted to the King by the Governor-General.

Dual Tax Plan In Cities Urged

Levy on Rental Value of Improved Property With Small Fixed Charge on All Land Proposed By Realtors and Civic Heads to Provincial Government

Realtors, municipal authorities and the provincial government came to grips with the problem of municipal taxation today from a new angle—that of substituting an entirely different basis for the present method of levying civic taxes.

In essence, it was proposed that the system of imposing taxes as a percentage of the capital assessed value of property should be replaced by a dual levy on the income value of improved property with a smaller fixed tax on land.

The proposals are embodied in a report compiled by a special committee of the Vancouver Real Estate Exchange appointed to examine the system of assessing real estate for taxation.

A deputation of twenty presented the report to the government. It included:

Victoria Real Estate Board—Capt. T. J. Goodlake (president), James Forman, Major H. C. Holmes, Frank Burton, Alex. Gillespie, F. J. D. Pemberton, R. H. Shanks, F. E. Winslow and Hubert Lethaby.

Victoria City Council — Mayor Leeming and Aldermen Walter Luney, J. D. Hunter and T. W. C. Hawkins.

(Turn to Page 2, Col. 1)

Shortage Results In Reorganization

City Council Accepts Recommendations For Changes in Treasury Department; Defalcations Placed at $4,743 in Road and Poll Tax Account

Partial reorganization of the city treasury department was completed by the City Council yesterday evening following the reading of an auditors' report on recently discovered fund shortages which resulted in the dismissal of Norman H. Lord, road and poll tax collector.

It was intimated further reorganization of the staff would be made at a later date. It was announced at the meeting auditors placed the shortage at $4,743, with the defalcations occurring over a period of three years.

Changes effected by the council sitting in camera, were:

"Appointment of Cyril Norman, assistant comptroller, as internal auditor to check all books of collectors and sub-collectors, and to check collections under the Soldiers' Housing account, and to report regularly to the City Comptroller.

(Turn to Page 2, Col. 5)

COURT TESTING FARMERS' ACT

Creditors Arrangement Measure Before Dominion's Highest Tribunal

Canadian Press

Ottawa, Feb. 4.—The end of the long constitutional reference for the Supreme Court of Canada was in sight to-day as the jurists turned to consideration of the last of the eight statutes being tested.

The court to-day reserved judgment on validity of the Dominion Marketing Board and began consideration of the Farmers' Creditors Arrangement Act. This reference is the last on the list of Bennett "New Deal" measures brought before the court.

Hon. N. W. Rowell, K.C., took charge of the Dominion's case on the Farmers' Arrangement Act.

(Turn to Page 2, Col. 5)

Population Of U.S. 127,521,000

Associated Press

Washington, Feb. 4.—The 1935 population of the United States today was officially estimated by the census bureau at 127,521,000.

The official count is taken as of the middle of the year—July 1.

The new figure represented a gain of 0.71 per cent from 1934, and of 4 per cent from 1930, when the last actual census was taken.

"If the increase should be continued at this rate until the end of the decade," the bureau said, "the nation's population in 1940 would be around 132,000,000."

JAPAN SUFFERS IN BIG BLIZZARD

Dozen Known Deaths in Most Violent Winter Storm in Twenty Years; Many Small Vessels Unreported

Associated Press

Tokyo, Feb. 4.—At least twelve persons were killed tonight as the worst blizzard in twenty years swept through the heart of Japan.

Snow-laden gales from the China Sea swept over an area embracing the empire's six greatest cities, Tokyo, Osaka, Nagoya, Kobe, Kyoto and Yokohama.

Property damage is known to be huge and a considerable loss of life is feared. Communications were so disrupted that an immediate check was impossible.

The storm struck at noon, tying up transportation in the cities, disrupting trunk railways and paralyzing industrial activity. Both Tokio and Kyoto were in darkness because of the failure of power plants.

More than 100 steamers were compelled to take refuge in the ports of Kobe, Osaka, Moji and Shimoneseki. Many smaller vessels went unreported.

Meagre reports from mountain districts told of snowslides which crushed houses. The snow was a foot deep in Tokio, a rare occurrence.

The waters of Osaka Bay, driven by the gale, partly inundated hundreds of homes in the low-lying districts of Osaka.

INQUEST IS HELD AS SKATERS' WARNING

Vancouver Coroner Says People's Attention Should Be Directed to Dangers of Thin Ice

Canadian Press

Vancouver, Feb. 4.—The inquest held today on the death of James Beaver, thirty-seven, pet shop proprietor who was drowned Sunday when his dog sleigh crashed through the ice of Trout Lake, was solely for the purpose of bringing home to the citizens of Vancouver the danger of ice skating in mild weather, according to an announcement from the coroner's office.

"It is obvious how Mr. Beaver met his death and the cause of the accident is known," Coroner J. Whitbread said. "We can reach a conclusion without an inquest, but I believe it is in the interest of public security to hold an inquiry."

(Turn to Page 2, Col. 4)

FRUIT EXPORT FIRM IS FINED

Canadian Press

Kentville, N.S., Feb. 4.—A fine of $25 was imposed yesterday on the firm of Herbert Oyler Limited by Magistrate J. H. Gould for failure to pay dues of $500 to the Fruit Export Board of Canada.

The defence had argued the Natural Products Marketing Act was unconstitutional, but in imposing the fine, Magistrate Gould ruled the act was law until found otherwise.

Herbert Oyler Limited is one of the biggest fruit exporting firms in Canada.

SAFE AND CONVENIENT

It is never safe to keep insurance policies, mortgages, deeds and similar papers at home where fire or theft may cause an irreparable loss. A Safe Deposit box at The Royal Bank costs very little and gives complete freedom from worry.

THE ROYAL BANK OF CANADA

SEEK START ON NEW BUILDING

City Council Supports Move to Speed Marine Building Work

Advances made by local organizations to the Dominion Government to speed work on the federal marine building to be built here, were supported by resolution of the City Council yesterday evening.

The motion, moved by Alderman T. W. C. Hawkins and seconded by Alderman Archie Wills, urged the federal authorities to proceed with construction of the building as soon as possible.

Plans for the building and specifications have already been drawn up, it was stated.

The motion pointed out the value of the work to relieve the unemployment situation in Victoria. The proposed location is on the west side of Government Street at the foot of Broughton Street.

DUAL TAX PLAN IN CITIES URGED

(Continued from Page 1)

Vancouver Real Estate Exchange—Col. G. H. Dorrell, D. W. Reeve and G. L. Edwards.

Vancouver City Council — Ald. George Miller, representing Mayor McGeer, who acted with the real estate exchange committee.

And Percy McDiarmid of the Vancouver Bond Dealers' Association.

NEED FOR RELIEF

Spokesmen for the deputation said the main purpose of their interview with the government was to express, from sources independent of the actual municipal administration, the need for tax relief.

The main principles of the new taxation system proposed were as follows:

That all land should be taxed, regardless of improvements, with a "land value tax," which should not exceed 15 mills on the dollar, and should be determined with regard to services directly affecting land. (This would be the only tax on vacant land.)

That an "annual value tax" should be levied on both land and buildings based on their annual value, approximating rental value of the land and buildings combined. This would apply on all improved property in addition to the land value tax, and also on vacant lots used incidental to improved property.)

OCCUPIERS WOULD PAY

An occupier of property should be made primarily liable for payment of taxes to the city, rather than the owner. (The owner would be considered the occupier of vacant land.)

Methods of assessment should be readjusted.

Tax sales should only apply to unimproved unoccupied land and a special time limit should be fixed for recovery of all taxes.

Civic taxation and services should be readjusted to remove from real property the burden for services that do not affect it.

As it applied to Vancouver, the committee thought the levy of 15 mills on the land value tax and 50 cents in the dollar on the proposed annual (or rental) value assessments would raise sufficient revenue to pay for services.

LEGISLATION SOUGHT

The deputation asked for legislation along the lines outlined in the scheme, but said it was not expected this could be done at the coming session.

One of the objections to the plan taken by Premier Pattullo was that the lowering of taxes on vacant land must result in an increase in the levies on homeowners.

Col. Dorrell, the chief spokesman, said he did not think would necessarily be the case because lower land taxes would encourage investors to purchase vacant reverted property and put it back on the taxpaying roll.

He also said the government should take over more of the costs of services like educationand social obligations which should not be considered a direct charge on land.

Members of the delegation said afterward the Premier had assured them they need not be "without hope" entirely of the province doing something this year to alleviate their financial condition. The government was seriously endeavoring to work out a solution for this as well as its other problems.

Coal and Wood
STOVE OIL
Painter & Sons
Phone G 3543 Cormorant St.

ANNOUNCEMENTS

Gordon Furrier's fur repairing, remodeling. 401 Jones Block. ***

* * *

Gordon Shaw, optometrist, 105 Woolworth Building. Phone E 9452.***

* * *

Paisley Cleaners and Dyers. We call and deliver Phone G 3724. ***

* * *

Ward Five Liberal Association card party, headquarters, tomorrow night, 8.15. Admission 10c. Refreshments. ***

Pantorium DYE WORKS of Canada Limited Fort and Quadra
Men's Three-piece Suits, Dry Cleaned and Pressed. $1.00 Phone E 7115

The New "PONTIAC" RANGE
Ivory enamel with nickel trim.
With Oil Burner
17-inch oven. Four 9-inch and two 4-inch covers. Complete with Bowser Oil Burner. Easy terms $85.00
COAST HARDWARE

NEW MOVES TO ADD TO EXPORT TRADE

M.P.'s-elect Assembling in Ottawa

(Continued from Page 1)

Sarto Fournier, Liberal, Maisonneuve, Que.

Conservative Leader R. B. Bennett returned from Calgary today and appeared early in his office in the central block of Parliament Buildings.

Friday's session of Parliament will be devoted to references spokesmen for all parties are expected to make to the death of King George V and the accession of King Edward VIII. The Speech from the Throne will not be taken up until Monday, it was learned today.

It had been the hope of Prime Minister King the purple and black mourning symbols draped about the Parliament Buildings could be left in place until after the members had paid tribute to the late King, but a driving blizzard today played havoc with the bunting and blew down several of the cedar wreaths.

After the formal opening Thursday the House of Commons will sit briefly Friday's session will also be short.

Usually the opening of Parliament is the occasion to pay tribute to members who had died during the recess. As this is a new Parliament these references will not be made to such members of the last Parliament who died since prorogation.

Canadian Chamber of Commerce in Annual Convention Hears Suggestions

Toronto, Feb. 4.—With the object of awakening greater "export consciousness" among Canadian business men, R. E. Thorne of Montreal, chairman of the foreign trade bureau of the Canadian Chamber of Commerce, suggested today in his report at the tenth annual meeting that a few of the Canadian trade commissioners should be brought back to Canada and be permitted to concentrate their efforts here.

Mr. Thorne said approximately 10 per cent of Canadian business firms were carrying on the Dominion's export trade. He thought the trade commissioners could sit in with manufacturers and discuss at first hand commercial inquiries coming in from colleagues abroad.

SIGNS OF RECOVERY

Total trade for the last calendar year increased by 10 per cent over 1934, he said. Canada's share of total British commerce in 1935 showed a 12 per cent increase over the previous year. There was also a 2 per cent increase in Canada's balance of trade. He regarded the present state of foreign business as another sign of Canadian recovery.

The foreign trade bureau has two trade missions in prospect. Canadian delegates, joined by the British delegates, will go to New Zealand in October for the triennial congress of the Federation of Chambers of Commerce of the Empire.

A trade visit is also planned to China early in 1937. A trade fair will be held in Hongkong in January and February. The trade bureau thought it advisable to have the Canadian delegates to China take advantage of the opportunities for increasing Canadian trade in southern China.

ETHIOPIANS AT MAKALE

(Continued from Page 1)

Ababa from the war zone to return to their posts as quickly as possible.

Competent Ethiopian quarters here steadfastly maintained Gen. Graziani's thrust northward from Dolo, along the Ganale Doria River valley, on the southern front, was merely the result of a strategic Ethiopian retreat.

Rome, Feb. 4 (Associated Press).—Marshal Pietro Badoglio reported today bodies of native warriors who have come over to the Italian side have routed hostile Ethiopian bands in the region of Neghelli, on the southern front.

The war communique said: "Groups of surrendered Galla and Borana warriors have beaten and put to flight Ethiopian nuclei in the Neghelli region.

"Aviation bombarded enemy concentrations in the Eliot region, between the Webbe Gestro and the Webbe Shibeli.

"There is nothing to note on the Eritrean front."

Canadian Press From Havas

Addis Ababa, Feb. 4.—An unconfirmed report here today said 1,700 Italians had been slain in a great Ethiopian victory on the southern front.

Most of those killed were Fascist blackshirt troops, it was said.

Associated Press

Rome, Feb. 4.—Premier Mussolini called his two most important advisory groups—the Supreme Commission of Defence and the Fascist Grand Council—into action today in Italy's skirmishing against a projected League of Nations oil embargo.

Informed sources said the defence commission contemplated an exhaustive survey of Italy's military position for the future.

The defence commission's study was understood reliably to include:

1. Development of substitutes and foreign sources for raw materials.

2. Maintenance of merchant marine operations in any future wartime.

3. Military discipline of the civil population in any extension of the east African conflict.

4. Measures for protection of noncombatants.

Canadian Press from Havas

Rome, Feb. 4.—Naval budget estimates totaling 1,609,000,000 lire ($128,720,000) for the 1936-7 fiscal year were submitted to the Chamber of Deputies today.

A substantial part of the navy appropriation, which shows an increase of 305,000,000 lire over last year, represents funds for the purchase of fuel for the oil-burning ships of the Italian navy.

With the navy budget figures the Chamber received the estimates of the Minister of Education, which call for an outlay of 1,636,000,000 lire for national educational purposes during the fiscal year. The increase in these estimates was 24,400,000 over the previous year.

Geneva, Feb. 4.—The League of Nations' committee of sanctions experts to-day discussed the possibility that Italy would obtain substitutes for petroleum in case of a league embargo on that product.

French experts emphasize that Italy probably would be able to use such substitutes as alcohol and synthetic benzine and that, consequently, an embargo might be ineffective.

The French said Italy would be able to procure substitutes from Austria and Germany. The British said Italy did not have sufficient substitutes at present, but that the possibility for obtaining them should be investigated.

North Vancouver, Feb. 4 (Canadian Press).—Trial of Sidney Jenkin, North Vancouver city ferries employee who is charged with theft of $2,257 of ferry funds, was adjourned till February 10 when he appeared before Magistrate R. A. Sargent in police court today. Today's adjournment was granted on the absence of Gordon Wismer, defence counsel, who was reported to be busy in appeal court.

Inquest Is Held As Skaters' Warning

(Continued from Page 1)

"Last year two children met death in a skating accident on Trout Lake and now we have another fatality at the same place."

"We hope this inquiry may awaken the citizens, particularly the parents, to the danger of skating on stretches of water within the city limits," he said. "It is only in extreme cold weather that outdoor skating can be enjoyed here with any degree of safety.

"It will then be up to the citizens to co-operate with the authorities in preventing more fatalities of the same nature."

A. R. Graustein Quits Company

Resigns as President of International Paper and Power

New York, Feb. 4.—Archibald R. Graustein resigned today as president and director of the International Paper Company and the International Paper & Power Company of Boston.

The resignation was announced following meetings of the board of directors. No explanation of the decision, or as to his possible successor, was immediately forthcoming, although it was indicated a statement would be issued later.

Mr. Graustein, as head of International Paper & Power, was in charge of one of the most extensive power and paper producing organizations in the world.

Subsidiaries own extensive properties throughout Canada and the United States.

Mr. Graustein, who was born in Cambridge, Mass., in 1885, practiced law in Boston for many years before being elected head of I.P. & P. His home is in New York City.

Main Breaks And Cellars Flooded

Families in 40 Houses in Calgary Suffer Inconvenience in Cold Weather

Calgary, Feb. 4.—Residents of forty Calgary homes, in the Seventeenth Avenue and First Street district, were routed from their beds early today as water swept into cellars when a main broke.

With a roar like an explosion, the water spouted from a manhole and poured down the streets into the cellars. It covered an area of more than two blocks.

Flooded basements brought danger to gas heated homes as furnaces were extinguished In some homes barking dogs awoke their owners, while at others gas and waterworks officials roused the occupants.

With 20 below zero weather, much discomfort was caused as the gas was cut off in many houses. Some basements, nearest the break, were flooded to a depth of several feet.

Toronto, Feb. 4 (Canadian Press)—A stillborn child may assure Mrs Matthew Kenny the $500,000 prize in the "Stork Derby" under the will of the late Charles Vance Millar.

The baby was stillborn yesterday evening at the Kenny home. The mother refused to go to a hospital It is the twelfth Kenny baby, said the mother, since 1926.

Rearmament Plan Of Britain Soon To Be Made Public

(Continued from Page 1)

gramme and the way in which it will be distributed amongst the fighting services.

MEMBERS TAKE OATH

Foreign Secretary Eden, Rt. Hon. David Lloyd George, Rt. Hon. Winston Churchill and several other Commons members who were absent from England when King George V died, today took the oath of allegiance to King Edward VIII in a special ceremony in the House.

Afterward Sir George Penny, comptroller of the King's household, repeated from memory King Edward's reply to the Commons delegation which presented the House's condolences when King George died.

Within the last week some published reports have set at $1,500,000,000 the sum that may be proposed for defence purposes in Britain, to be laid out over a number of years.

Moscow to Hear Japan Protest

But Tokio Willing to Have Commission on Manchukuo-Siberia Border

Tokio, Feb. 4.—An authoritative source said today another Japanese protest would be added soon to the long series of exchanges between Japan and Soviet Russia over Manchukuan frontier clashes, but official quarters indicated the protest would be accompanied by a more conciliatory effort to reach a border agreement.

A feeling was growing in Tokio government circles that the Russo-Japanese situation was reaching a stage where further provocations on either side would contain most dangerous possibilities for a larger conflict.

The war, navy and foreign ministers held a lengthy conference with other government leaders this afternoon. Foreign Minister Koki Hirota was expected to telegraph instructions tonight or tomorrow to Tamekichi Ota, Japanese Ambassador at Moscow, to protest incidents of January 29 and 30 on the Manchukuan border.

COMMISSION PLAN

An authoritative source said the protest would charge Soviet Russia with responsibility for the incidents, but at the same time would urge Moscow's assent to previous Japanese proposals for a joint Soviet-Manchukuan-Japanese commission to remove ambiguities over Manchukuo's frontiers.

Confusion over the exact border lines, Tokio authorities contended, was responsible for the bloodshed of the last four years in frontier incidents

COURT TESTING FARMER'S ACT

(Continued from Page 1)

Ontario, Quebec and New Brunswick attacked the Marketing Act on the grounds it interfered with property and civil rights, considered within the exclusive legislation jurisdiction of the provinces.

The Dominion sought to justify the Marketing Act on Parliament's exclusive power to regulate trade and commerce.

Under the far-reaching provisions of the Marketing Act, the Dominion would have power to control practically every small business in the country, paying no attention to provincial boundaries or local conditions, it was submitted yesterday by I. A. Humphries, Deputy Attorney-General of Ontario.

The Ontario official joined Aime Geoffrion, K.C., representing Quebec, in a general onslaught on all important clauses of the Marketing Act, claiming it was unconstitutional.

Louis Saint-Laurent, Dominion counsel, attempted to justify the marketing Act on several constitutional points. He argued Parliament had exclusive jurisdiction over trade and commerce. He argued that when Parliament passed the act it went back on Canada's old national policy of unrestricted trade. If it could pass laws forbidding combines, it could reverse that policy and permit combines.

Shortage Results In Reorganization

(Continued from Page 1)

"Appointment of J. A. Harrison, assistant treasurer, as assistant comptroller and treasurer at a salary of $165 a month, to check receipts daily.

"Appointment of T. G. Harris as road and poll tax collector, to succeed Mr. Lord, at a salary of $112 a month, with $15 a month car allowance, and 10 per cent on all collections over $16,500 a year." (The salary figures are liable to alteration in consideration of this year's estimates.)

The council also supported a suggestion that applications be taken from the City Hall staff for the positions formerly occupied by Mr. Harrison and Mr. Norman, these to be referred to the finance committee for report and recommendations.

As a further safeguard, the council approved a recommendation of the finance committee to purchase a factory-built bookkeeping machine for use in the treasury department. The machine will cost approximately $2,000, but was reported to be a splendid device for defence of cash. Purchase of this was left in the hands of the Mayor and city comptroller.

With these changes, the result will be an increase in the City Hall staff of two junior employees.

The council sat with the auditors for nearly two hours, carefully considering their report, which explained their position in regard to the checking of the shortage and the manner in which investigations were made. The auditor's statement was received and filed.

Announcement was made that restitution in part had been made of the missing funds.

London, Feb. 4 (Associted Press).—Deputations from the House of Commons and House of Lords presented messages of condolence to Queen Mother Mary at Buckingham Palace today for the death of King George. Lady Astor of the Commons delegation was the first woman member ever to attend on such a mission.

No Sectionalism Urged For Canada

Provinces Have Rights, But Progress of All Dominion Comes First, Says Canadian Chamber of Commerce President

Canadian Press

Toronto, Feb. 4. — Canada's household gods "should not be those of the individual parish or of the nine regional areas," A. O. Dawson, president of the Canadian Chamber of Commerce, told that organization at the opening session of its tenth annual convention here today.

Strong communities and flourishing provinces were necessary as a base for the nation, but "Canada should have done with sectionalism," he said. "Provincial rights should be respected but their force ought not to be allowed to destroy or impair the pillars of the national state."

The president linked "consuming national patriotism" with sound ethics in business, public finance and national co-ordination of the relief problem in a platform "on which business should stand unitedly today."

OPPOSE REGIMENTATION

He scored "failure to face" the railway issue, called for higher returns for the farmer and worker, and affirmed the position that while "wildcat ventures must be trapped" and laws enforced against proved abuses, "the chamber stands definitely against regimentation of business."

"Some business men have lost the confidence of the public and they have nobody but themselves to blame for it," said Mr. Dawson in the part of his address devoted to "proper conception of business."

In prosperous days captains of industry rode a wave of popularity "Then came the crash . . .

"Guilty or innocent, business was dumb, was completely inarticulate at the critical moment, and strangely enough, nobody else came forward to champion its cause," said Mr. Dawson.

SOUND PRINCIPLES

As the "one national voice of business in Canada, the Canadian Chamber of Commerce will endeavor this year to re-emphasize a true conception of business under the capitalistic system," the president added. He felt "there is need to present and interpret to the public the sound business principles and the simple truths on which our present system is based.

BALANCING BUDGETS

"Budgets must be put into balance and outgo on the part of governing bodies must cease outstripping revenue," was Mr. Dawson's summary of the chamber's stand on public finance.

The chamber president urged heads of businesses in central Canada "to visit more frequently the prairies, the Pacific coast and the maritimes," and advocated extensive visiting to member boards by the organization's executive.

REPORTS RECEIVED

President Dawson's address followed presentation of the reports of the treasurer, chairman of the foreign trade bureau and the secretary.

The Toronto Board of Trade entertained at luncheon, when an address on "Business and Government in Relation to National Economic Policy" was delivered by Harper Sibley of Rochester, N.Y.

In the afternoon the delegates discussed "A Proper Conception of Business."

The convention will conclude Thursday with the election of officers.

PRAIRIES HAVE SUB-ZERO WAVE

Sleet Leaves Ice on Highways of Ontario; Blustery in Quebec

Toronto, Feb. 4.—The weatherman tossed all his tricks at Canada today, bringing low temeratures, high temperatures, snow, rain and sleet, to various areas in generous proportions.

The prairies were cold, with low temperatures extending into the rock country of western Ontario and the Lake Superior area. Old Ontario was glazed with ice after a night of snow, rain and sleet.

It was blustery and mild in Quebec and on the Atlantic coast a storm was reported in the offing. Temperatures were mild with a ten-mile wild blowing.

Edmonton topped the cold belt of western Canada with 39 below zero Regina reported 30 below with a blizzard blowing and Winnipeg was 35 below. Sioux Lookout, Ont., came to bat with 44 below zero, not very much relief from yesterday's 46 below.

Southern Ontario is between the Lakes and the Ottawa River, the highways were coated with ice today after a sleet storm. C der weather was predicted. It was 8 above zero at Ottawa and 20 above at Toronto.

It was 9 degrees above zero in Quebec with a storming northeaster, and Montreal reported about 20 degrees above zero.

E. G. Snowden and Dr. Richard Felton were re-appointed city members of the Children's Aid Society directorate by the City Council yesterday evening.

To Begin Production Of Movie Tomorrow

(Continued from Page 1)

Mr. Starrett had also heard much of the island's scenery, and was pleased with the prospect of going out on location here. He was also interested in the island's hunting and fishing possibilities.

The quartette of actors were accompanied by Paul Grosso, who will be in charge of the large truck-mounted gasoline-powered generator imported by Central Films from Hollywood within the last few days, and Malcolm C. McKenzie, who will be incharge of the microphone boom.

From the interior of the mainland and from remote parts of the island men who know horses are arriving here to take cowboy parts in "Gunsmoke." Sixteen are on hand so far.

EQUIPMENT RECEIVED

This morning sixty cases of extra equipment and properties were received from Hollywood. The cases include the machinery of movie making, and a good stock of boots, saddles and cowboy hats. The movie company is having trouble at present over the importing of guns. The provincial police have made no objections over the licensing, but the customs department has so far barred the importing of the firearms.

Sixty horses provided by the Victoria Riding Academy will be ready to-morrow for the beginning of production.

"Gunsmoke" will give speaking parts to a good number of local actors. It will be produced by Kenneth J. Bishop, president of Central Films Limited, for Columbia Pictures Incorporated, under the British quota regulations. Harry Decker is supervising production, and Ford Beebe is the director.

"Gunsmoke" will be followed by "Secret Patrol," a mounted police picture also starring Miss Barton and Mr. Starrett.

LEADS IN NEW U.S. LABOR CONTEST

(Continued from Page 1)

The delegates pledged support to their leader, John L. Lewis, in fighting for industrial organization of mass production workers.

"MEANS BUSINESS"

Some seasoned observers contended that Lewis's moves toward possible secession from the A.F. of L. were made only to emphasize that he meant business in his industrial unionism battle.

They argued he would never leave the federation without the company of the big needle trades unions, his principal allies in the fight. These unions were said to be opposed to secession.

Some others thought Lewis would pull out within a few months. He was ready to take his first big step toward attempted leadership of the whole United States labor movement, they contended.

The miners' delegates greeted with marked disfavor Green's plea to abandon talk of secession. They voted unanimously to continue support of the committee for industrial organization.

The A.F. of L. executive council has ordered this committee dissolved. It includes Sidney Hillman, president of the Amalgamated Clothing Workers; David Dubinsky, president of the Ladies' Garment Workers; Thomas McMahon, president of United Textile Workers, and other Lewis allies.

New Spring Styles
Mallek's
LIMITED
1213 DOUGLAS ST.
E 1623

BAIL OF ELEVEN NEARS $500,000

U.S. Federal Agents Aid Eastern Cities' Police in Crushing Vice Mob

Associated Press

New York, Feb. 4.—Federal agents worked with police of eastern cities to-day to crush a highly organized vice mob operating in three states, with an estimated annual "take" of $12,000,000.

The ring, officers said, held 2,000 women as virtual slaves in 200 houses.

In an unprecedented late night session of his blue panel vice grand jury, Special Rackets Prosecutor Thomas E. Dewey presented information against eleven alleged "masterminds" of the ring who were held in a total bail of almost $500,000.

One indicement was returned against Peter Balitzar, alias Pete Harris, who was arrested in Philadelphia for extradition. He is alleged to have made $1,000,000 a year in vice.

GIRL IN CUSTODY

Federal agents in Philadelphia also arrested a twenty-one-year-old girl as the "chief of procurement" of a syndicate operating in New Jersey from New York headquarters.

Charged with transportation of a minor for immoral purposes from Schuylkill Have, Pa., to Camden, N.J., the woman was said by federal agents to be the "brains" of a mob that lured girls from the Pennsylvania anthacite regions to New Jersey.

The agents would not say if she was sought in connection with the New York vice raids over the week-end, but the New York organization was described to Supreme Court Justice Philip McCook as linking four separate but interrelated gangs in the metropolitan area.

COUNCILLORS DELAY OATH

(Continued from Page 1)

either become a stool pigeon or perjure myself."

He referred to the part which states: "And that I will do my utmost endeavor to disclose and make known to His Majesty, his heirs or successors, all treasons or traitorous conspiracies and attempts which I may know to be against him or any of them."

The reeve said he was a Socialist. "I may be wrong," he said, "but before I swear allegiance in this form, I am entitled to make sure I do nothing contrary to my principles, and there is one thing I want to make clear—I will not engage in any wars for capitalism."

One part of the oath of allegiance reads . . . and that I will defend him to the utmost of my power against all traitorous conspiracies or attempts whatever which may be made against his person, crown and dignity. . . ."

Sandwich East Township is contiguous to Windsor.

FORGING AHEAD!

THE 30th ANNUAL REPORT OF THE MONARCH LIFE ASSURANCE COMPANY

HEAD OFFICE — WINNIPEG

A Progressive Canadian Company

ESTABLISHED - 1906

Features:

Increased Business in Force
Increased Premium Income
Increased Assets
Increased Policy Reserves
Increased Special Reserves

SPECIAL RESERVES AND SURPLUS FUNDS for the security of policyholders show an increase of $147,600.00 over the Company's previous record high and now stand at

$1,427,674.25

The position of holders of participating policies was further improved by the allocation of a substantially increased amount for policyholders' profits.

Copy of Annual Report Mailed on Request

E. J. TARR, K.C. President — G. C. CUMMING, General Manager

G. D. TYSON (Branch Manager)

Representatives:

D. C. Diespecker A. Woods A. B. Attwood

311-12 Pemberton Bldg., Victoria

A GLIMPSE OF SPRING
New Spring Coats
and Dresses Arriving Daily
The Plume Shop
747 YATES STREET

Royal Tour Plans Debated

But as Yet It Is Not Known If King Edward Will Visit Dominions

By THOMAS T. CHAMPION
Canadian Press Staff Writer

London, Feb. 4.—Stories of a possible visit in the near future to the Dominions by King Edward or any member of the Royal Family should be taken with a good deal of reserve.

To begin with, the court will be in mourning for nine months. Then the coronation will follow and it is almost essential that every prominent member of the Royal Family be present, not only to participate in the coronation itself but to assist in entertaining the thousands of visitors of regal and common estate.

Whether or not the King will go to India for a coronation, Dunbar is believed to be quite undecided. Even if the establishment of the new India constitution is defeated without further trouble it will not become operative for some three years. And it is thought unlikely the King would visit the Indian Empire until the domestic situation there has settled itself.

DUKE MAY TRAVEL

Sooner or later, it is likely the Duke of York, heir presumptive, will make a tour of the Dominions as did his father when he held the same title. The Duke of York has repeatedly expressed a desire to visit Canada, his only experience there being a brief call at Halifax when he was a midshipman.

But regarding the Dominions tour, or any journey, much depends on other considerations that may develop either at home or overseas and any early forecast is little more than a guess.

DRIVER OF AUTO FACES CHARGES

Associated Press

Seattle, Feb. 4.—Deputy Prosecutor B. Gray Warner and Coroner Otto Mittelstadt filed a manslaughter charge yesterday against Ralph Coleman, twenty-four, for the automobile collision death of Mrs. A. K. Stebbins, Tacoma golfer, on New Year's Day.

"I'm not going to talk," Coleman said. "My lawyer told me not to say a word."

Coleman, who had been returned from Oakland, Calif., was also charged with reckless driving and driving under the influence of liquor. He was arrested there ten days ago.

Earlier, he had been charged only with the theft of an automobile belonging to Miss Lois Kelley, Seattle school teacher. She has told of being left standed at an Everett roadhouse when Coleman took the car, preceding the collision on the Tacoma highway, Warner said.

"You haven't got anything on me," Warner quoted Coleman as saying. "Miss Kelley doesn't want to testify against me."

The City Council yesterday evening adopted a recommendation of the works' committee to compile a list of all unauthorized house boats and "squatters" in the Inner Harbor for the information of the Department of Marine.

CONSTIPATION STOPPED AT ONCE!

"Constipation troubled me for months. Nothing seemed to do any good until I tried Fruit-a-tives. They brought quick and complete relief," says Mr. Huddlestone, Belleville, Ont.

Fruit-a-tives are the discovery of a famous Canadian physician. He concentrated extracts of APPLES, ORANGES, FIGS, PRUNES and HERBS. The result is a *natural* remedy scientifically prepared for best results. *Convenient*—an easy-to-swallow tablet. *Safe*—do not contain harsh purgatives or habit-forming drugs. *More than a laxative*—Fruit-a-tives bring *lasting* relief. They tend to strengthen all organs of elimination. Their tonic effects help the entire system.

Fruit-a-tives
A FAMOUS DOCTOR'S PRESCRIPTION

New U.S. Border Commuting Ban

House of Representatives Passes Bill and Sends It to Senate; Numbers in Windsor and Niagara Falls, Ont., Affected

Associated Press

Washington, Feb. 4.—The United States House of Representatives yesterday passed a bill designed to restrict the habitual commuting of aliens from contiguous foreign territory to engage in skilled or unskilled labor or employment in the continental United States. The measure was sent to the Senate.

Persons who live outside United States jurisdiction would be prohibited from crossing the international border, daily or otherwise, for regular employment within the United States. The measure provides that these aliens shall be considered as "immigrants" under the immigration laws and shall be excluded from the United States unless they have either an unexpired immigration visa or an unexpired re-entry permit.

If the bill becomes law it will hit several hundred workers residing in Canada. It is estimated 1,400 residents of Windsor, Ont., commute daily to auto factories and other establishments in Michigan. About 100 residents of Niagara Falls, Ont., are presently employed in the United States.

Previous attempts to pass a similar legislation have failed.

Representative Sadowski, Michigan Democrat, who introduced the new measure, said that while it was true the Labor Department has "curtailed drastically the issuance of commuters' passes during the depression years, there is always a possibility those passes might be issued in great numbers as labor conditions improve in the United States.

"These special commuters' privileges are not extended by our neighbors to citizens of the United States," said Sadowski.

OTTAWA NOT ADVISED

Ottawa, Feb. 4.—No official advices had reached the Department of External Affairs today with respect to the measure adopted in the United States House of Representatives designed to prohibit Canadians at border points commuting across the line to work in the United States.

This matter has cropped up in the past and on at least one occasion a similar measure passed the House of Representatives only to be defeated in the Senate. Department of Immigration officials here had no figures to indicate the number of people who would be affected by such a ruling, but it was believed to be large.

There is also said to be a large number of United States residents who commute to work in Canada.

HEALTH BILL IS ENDORSED

Ministerial Association Urges Introduction of Measure in British Columbia

State health insurance for British Columbia was approved by the Victoria Ministerial Association at its regular meeting in the Y.W.C.A. yesterday.

The resolution passed favored the scheme and urged action on the present draft bill at the approaching session of the B.C. Legislature.

The association also opposed by resolution introduction of the sale of beer and light wines in Victoria restaurants and hotels, and letters outlining the reasons for this opposition were ordered forwarded to members of the cabinet and the Legislative Assembly.

Continuation of the united effort that marked the recent observance here of the Week of Prayer, when a convention of Christian witness was held here, was urged. Additional gatherings for the further promotion of evangelism were suggested, and a report on this matter will be tendered at the next meeting by Dean Quainton and the president, Rev. C. G. MacKenzie. One of these meetings will be held in First Baptist Church on February 19, when Dean Quainton will speak.

Members expressed regret over the resignation of Rev. C. G. MacKenzie, who is leaving his pastorate here, and spoke of the loss which the association would sustain in his leaving.

Rev. Richard Ashcroft and Rev. V. Calvin Reid, visiting ministers, were introduced at the meeting.

BANK CLEARINGS GAIN

Seattle, Feb. 4.—Clearing house transactions for January here totaled $369,560,000, the third succesive January with an appreciable gain over the preceding January. They were up $59,000,000 over the same month last year.

R.C.M.P. Head At Washington

Sir James MacBrien Talks of Law Enforcement in Canada

Associated Press

Washington, Feb. 4.—Sir James H. MacBrien, commissioner of the Royal Canadian Mounted Police, said yesterday that Canada was free of kidnappers and "racketeering" gangsters because "we go after gangsters fairly strong and we keep them down."

Sir James defended the death penalty as a "highly effective" deterrent to crime.

"The death penalty is none too good for a man who kidnaps," he said, "even though we do not inflict the death penalty for that crime. From the standpoint of law enforcement, a stiff penalty is an effective weapon.

"We have only one criminal code to enforce in the whole of Canada," he added, "whereas you have one in each state, and a different one for the nation.

"Local politics never interferes with my men in carrying out their investigation of a case.

"Canada doesn't have either the foreign population or the large cities which aggravate the crime problem in America."

COMPLAINT IS SUBSTANTIATED

Ald. A. McGavin Produces Bill to Show $1 Permit Fee For $3.45 Job

Alderman Andrew McGavin yesterday evening substantiated his complaint made to the City Council over the alleged injustice of the permit fee charged for the installation of an electric lighting outlet in his home.

Ald. McGavin complained, at the last council meeting, that he had been charged a $1 for a $3.45 job of installing an outlet plug for a refrigerator at his home and yesterday evening he produced bills rendered him to prove it.

Following the alderman's complaint, a statement was issued by City Hall officials to the effect that no permit had been granted for the work nor had any application been made for one.

These statements, which appeared in the press, had cast a reflection on him, Ald. McGavin said, and he intended to make his position clear. In his bill he was charged $2 for labor, $1.45 for material and $1 for a permit.

D. K. Kennedy, building inspector, explained that contractors often wait until the end of a month before applying for the permits, to save them making individual applications for each small job.

Mayor Leeming said he thought the alderman had opened up a question which was worth while and should be investigated. He suggested these applications should be made before a job was done.

The matter was referred to the electric light committee to check.

Radium Product Is Made From Bismuth

Important Scientific Discovery Announced at University of California

Berkeley, Calif., Feb. 4.—Successful creation of Radium E by bombarding bismuth with the hearts of double-weight hydrogen atoms was announced yesterday at the University of California.

Dr. J. J. Livingood, research associate in the university's radiation laboratory, used an eighty-five-ton cyclotron (atomic disintegrator) to produce Radium E—one of the naturally recurring disintegration products of ordinary radium as it decays into lead.

"This successful creation of Radium E from bismuth, the heaviest of all non-radioactive substances, indicates that every element known to man can be transmuted by the giant cyclotron," the announcement stated.

"The synthetic Radium E behaves exactly like the natural substance. It decays with a half-life of five days. As a result of this decay the Radium E is converted into Polonium, another radioactive substance. Polonium has a half-life of about 740 days.

SIXTEEN TO BE BUILT

"So many possibilities for scientific research have been opened up by the Lawrence cyclotron that sixteen other scientific centres are now building or planning to build replicas of it. Three of these centres are in Russia, two in England, one in Japan, and ten in the United states."

TWO-INCH GRASS LATEST RACKET

Associated Press

St. Louis, Mo., Feb. 4.—Instead of selling the Woolworth Building, the Brooklyn Bridge or the Statue of Liberty, confidence men now are peddling two-inch grass, perfumed plants which "bloom every few weeks," and bull's head bulbs sai to produce vari-colored lilies.

"This racket has given us no end of trouble," said Harry Riehl of the St. Louis Better Business Bureau. "And don't think it isn't a smooth one. Why, I bought one of those bull's head bulbs myself."

Gullible suburbanites comprise a great market for the two-inch grass seed artists. Visioning lawnmowerless summer days, they pay $1 to $1.50 for the "accommodating" seed that really is 8-cent-a-pound English blue grass.

BIG MINE ROAD SCHEME IS URGED

Butte, Mont., Feb. 4.—A great "mine road" programme to facilitate the marketing of ore from a hundred mining districts throughout the state was urged yesterday by officers of the Mining Association of Montana.

Carl J. Trauerman, president, said the project was based on a recently-completed survey of mine roads.

F. C. Gilbert, secretary, said detailed maps had been completed of twenty sections of the state.

In this area, he said, it was proposed to construct 444 miles of new roads and to improve 998 miles of existing roads at a total estimated cost of $924,250. Gilbert said that in the areas in which the road programme was contemplated, $401,845,000 of gold, silver, lead, copper and zinc had been produced.

A meeting of the City Zoning Board of Appeal will be held on Thursday afternoon at 2 o'clock in the committee room at the City Hall. All appeals must be written and filed with the City Clerk.

Rt. Rev. F. French Called By Death

Widely-known Padre of War Days Succumbs at Renfrew, Ont.

Canadian Press

Renfrew, Ont., Feb. 4.—The death is mourned here of one of the most distinguished Canadian-born sons of the Roman Catholic Church, and one of the most beloved overseas padres of Canada's war-time contingents, Rt. Rev. Francis Lawrence French, parish priest of Renfrew, and former deputy assistant director of chaplain services in the Canadian forces.

Holding the rank of lieutenant-colonel, and possessor of the Distinguished Service Order, Monsignor French was a warrior for peace whose death will be mourned widely among Canadian ex-servicemen.

On February 16, 1916, the official war records show, Father French received his appointment as honorary captain and chaplain for service overseas with the Canadian Expeditionary force, and on March 2 of the same year, he sailed from England. He became attached, in England, to the 14th Infantry Brigade, but on his arrival in France on May 27, 1916, was attached to No. 3 Casualty Clearing Station.

Distinguishing himself in the exacting role of war-time padre, Father French was appointed to Canadian Corps headquarters in March, 1917, and was promoted honorary major in the chaplain service.

The award of the Distinguished Service Medal was made to him in June, 1918.

He died here Sunday.

Federal Grant Again Sought

Esquimalt to Request Action on Naval and Military Land

Esquimalt will request D. B. Plunkett, M.P., to place the facts concerning the large extent of tax-free government property in the municipality before the Minister of National Defence, Hon. Ian Mackenzie, and to seek a grant from the federal government in compensation for this loss of revenue.

The municipal council last night gave Reeve Alexander Lockley full authority to take any action he saw fit in this connection. The question is an old one, and has been brought up annually, so far without success.

Reeve Lockley suggested that the necessary information be placed in the hands of Mr. Plunkett before the house considers the supplementary estimates. The municipality has on file or available a large body of facts and figures concerning government grants in military and naval stations from Singapore to Ottawa, and Capetown to Portsmouth.

Councillor T. Harry Hodgson suggested that the council contact the provincial Minister of Municipalities before going to Ottawa, but the reeve said that Premier T. D. Pattullo had last year declared the provincial government would under no circumstances endorse the municipality's request for a grant.

SIR H. LYTTON ILL IN LONDON

Canadian Press

London, Feb. 4.—Sir Henry Lytton, famous Gilbert and Sullivan actor, is suffering from an internal complaint, but it has been decided it will not be necessary for him to undergo a major operation. He is sixty-nine years of age.

COW TESTING RESULTS

The following is a list of cows in the Vancouver Island (South) Cow-testing Association that gave fifty pounds or more of butterfat for January, 1936:

Ken Farm Ada Abbekerk (74), p.b. Holstein, milk lbs., 2,103; fat lbs., 65.2; Vickery and Fisher.

Doreen (64), gr. Jersey; milk lbs., 1,302; fat lbs., 67.7; Vickery and Fisher.

One Too Many (92), gr. Jersey; milk lbs., 1,068; fat lbs., 58.7; Vickery and Fisher.

Rosemarie (67), gr. Jersey; milk lbs., 1,161; fat lbs., 62.7; Vickery and Fisher.

Susie (105), gr. Jersey; milk lbs., 1,155; fat lbs., 54.3; Vickery and Fisher.

*Woodcote Oxfords Patience (31), p.b. Jersey; milk lbs., 1,011; fat lbs., 47.5; Vickery and Fisher.

Lightfoot (40), gr. Holstein; milk lbs., 2,286; fat lbs., 70.9; Vickery and Fisher.

Woodcote Bindle's Patricia (35), p.b. Jersey; milk lbs., 1,056; fat lbs., 61.2; Vickery and Fisher.

Bessie (133), gr. Jersey; milk lbs., 905; fat lbs., 50.7; Burdge and Swan.

Ccleshill Bessie (44), p.b. Jersey; milk lbs., 1,224; fat lbs., 57.5; Easton and Burkinshaw.

*Millie (64), gr. Jersey; milk lbs., 735; fat lbs., 42.6; Easton and Burkinshaw.

Woodcote Bindle's Roxana (35), gr. Jersey; milk lbs., 1,119; fat lbs., 72.7; Easton and Burkinshaw.

Brownie (68), gr. Jersey; milk lbs., 1,218; fat lbs., 57.2; T. S. Mitchell.

Ruby (163), gr. Jersey; milk lbs., 1,143; fat lbs., 52.6; T. S. Mitchell.

Violet (114), gr. Jersey; milk lbs., 1,236; fat lbs., 63.0; T. S. Mitchell.

Esther (88), p.b. Jersey; milk lbs., 900; fat lbs., 50.4; George Austin.

May (146), gr. Jersey; milk lbs., 1,137; fat lbs., 59.1; George Austin.

Susie (186), Guernsey; milk lbs., 795; fat lbs., 41.3; George Austin.

Topsy (69), Guernsey; milk lbs., 1,539; fat lbs., 61.6; George Austin.

Taussie Picra Westport (39), p.b. Holstein; milk lbs., 1,491; fat lbs., 53.7; R. Rendle.

Annabell (125), gr. Jersey; milk lbs., 1,155; fat lbs., 50.1; W. M. Brooks.

Isabell (76), gr. Jersey; milk lbs., 1,000; fat lbs., 50.0; W. M. Broks.

White Sox (37), gr. Guernsey; milk lbs., 1,299; fat lbs., 59.7; W. M. Brooks.

*Viola (38), gr. Jersey; milk lbs., 756; fat lbs., 40.8; W. M. Brooks.

Percy (40), gr. Jersey; milk lbs., 1,153; fat lbs., 50.7; H. C. Oldfield.

Sheila of Orchard Neuk, Jersey; milk lbs., 1,450; fat lbs., 72.5; H Thompson.

*De Kol Westport Flora (85), p.b. Holstein; milk lbs., 1,014; fat lbs 40.6; E. and T. Raper.

Priscilla De Kol Pauline (51), p.b Holstein; milk lbs., 1,509; fat lbs., 52.8; E. and T. Raper.

*Dora Wilhelmina Segis (44), p.b. Holstein; milk lbs., 1,284; fat lbs. 43.7; E. and T. Raper.

Westport De Kol Sadie (66), p.b Holstein; milk lbs., 1,509; fat lbs. 50.0; E. and T. Raper.

Sylvia Canary McKinley (68), p.b. Holstein; milk lbs., 1,650; fat lbs. 59.4; E. and T. Raper.

*Viola (51), p.b. Holstein; milk lbs., 1,062; fat lbs., 40.4; E. and T. Raper.

*Canary (30), p.b. Holstein; milk lbs., 1,053; fat lbs., 42.1; E. and T. Raper.

Gam (46), gr. Jersey; milk lbs., 999; fat lbs., 53.9; J. E. Burnett.

Paula (94), gr. Jersey; milk lbs., 1,152; fat lbs., 61.1; K. Napier.

Lucy (42), gr. Jersey; milk lbs., 996; fat lbs., 53.8; K. Napier.

Lindy (54), gr. Jersey; milk lbs., 900; fat lbs., 50.0; K. Napier.

*Kelaalem Westport Ailsa (44), p.b Holstein; milk lbs., 1,620; fat lbs., 63.2; Scott and Peden.

Oregon Lad's Spotted Cora (92), p.b. Jersey; milk lbs., 952; fat lbs 50.4; B. Young.

I'm Alone (129, p.b. Jersey; milk lbs., 1,011; fat lbs., 50.5; B. Young.

†Daisy (46), gr. Holstein; milk lbs., 2,316; fat lbs., 71.8; Morwenna Dairy.

†Echo (42), gr. Jersey; milk lbs., 1,542; fat lbs., 64.8; Morwenna Dairy.

†Grace (18), gr. Jersey; milk lbs., 1,407; fat lbs., 56.3; Morwenna Dairy.

†Nellie (41), gr. Jersey; milk lbs., 1,443; fat lbs., 60.6; Morwenna Dairy.

†Lorna Chimes Bright (28), p.b. Jersey; milk lbs., 1,599; fat lbs., 57.6; Morwenna Dairy.

Figures in brackets indicate number of days since freshening.

*Two-year-olds.

†Milked three times daily.

U.S. CIVIL WAR VETERAN DIES

Fairbury, Neb., Feb. 4.—J. H. Evans, ninety-eight, a civil war soldier under General U. S. Grant, and a personal acquaintance of Abraham Lincoln, died here yesterday He is survived by four sons, including Orson Evans, of Spokane.

The Best GRAY HAIR REMEDY IS MADE AT HOME

YOU can now make at home a better gray hair remedy than you can buy, by following this simple recipe: To half pint of water add one ounce bay rum, a small box of Orlex Compound and one-fourth ounce of glycerine. Any druggist can put this up or you can mix it yourself at very little cost. Apply to the hair twice a week until the desired shade is obtained.

Orlex imparts color to streaked, faded or gray hair, makes it soft and glossy and takes years off your looks. It will not color the scalp, is not sticky or greasy and does not rub off.

SAYS ANIMALS HAVE REASON

Prof. H. T. J. Coleman Gives Lecture on Evolutionary Aspect of Psychology

"We know now that animals have reason, and human beings have instinct," said Professor H. T. J. Coleman, head of the department of philosophy at the University of British Columbia, in a lecture on the "Evolutionary Approach to Psychology" before the University Extension Association in the Girls' Central School yesterday evening.

"The animal and the human mind run parallel for a certain distance," he said, "but the human mind goes on where the animal stops, on to what seems infinity."

"We are all interested in the animal mind, in a sympathetic way as regards domestic animals. We are all willing to believe that animals think, but in so doing we set ourselves in opposition to a large and vociferous group of psychologists who do not believe that even men think, except a few philosophers. This brings us to the question of what is the definition of thinking?"

Professor Coleman believed that there was hardly a moment in life when a man did not think, when there was not present some infusion of the creative quality which was the essence of self.

"There is no one listening to me who is so utterly passive that we can say he is not thinking," he said.

TWO VIEWS ON ANIMAL MIND

In connection with the studies of the animal mind there were two schools of thought. The first would minimize the presence of intelligence among the lower beings and the second would emphasize it.

Stories of animal intelligence and behavior had come down through history and had become part of literature. But there was only one valid way of studying the animal mind and that was under standarized or laboratory conditions.

At the end of the last century, a young American, Professor Thorndyke, had experimented with domesticated animals such as dogs and cats, and had come to the conclusion that they were not so intelligent as they had been made out to be. He had set them problems, the opening of a door to get at food, and found they never learnt by experience.

However, a German by the name of Kohler, had performed exhaustive tests on chimpanzees on the Tenerife Islands during the war and had found that animals were remarkably intelligent and even had insight. His experiments were similar to Thorndyke's in that he used problems with food as a bait, but he arranged it so that the conditions of the animals were as near natural as possible and his puzzles were just a little beyond what they could do.

DARWIN'S WORK ON EMOTIONS

In developing his theme of the evolutionary aspect of psychology, Professor Coleman drew attention to the work of Darwin in investigating emotions. Darwin had come to the conclusion that there was evolution in emotional expression. Certain emotions, he said, were the survival of states once serviceable; for instance, the nodding of the head as a meaning of assent could be traced back to the motion when eating, which was a sign of pleasure.

Darwin found antithesis expressed in emotion. The straight lines and angles of a dog in anger were the opposite to the curves of a dog fawning or expressing pleasure.

Professor Coleman prefaced his lecture by reviewing the field of psychology. The barrier which stood between the conscious and sub-conscious mind was the reason for psychoanalysis. The life urge, the flow of energy of power, which Freud attributed to sex and spoke of as the "libido" would, when it ran into the morals and customs of society, be repressed, be forced down beneath the barrier, but still would be so vital that it often asserted itself with disquieting influences on the individual, and was always manifest in his dreams

This life urge, or stream of energy, had been divided into a number of streams by a group of psychologists and termed instincts.

J. L. Watson, president of the association, was in the chair. Professor Coleman answered numerous questions from the interested audience.

ESTABLISHED 1901
Angus Campbell & Co. Ltd
1008 GOVERNMENT ST.
KAYSER "MIR-O-KLEER" SILK STOCKINGS
• SHEER CHIFFON
• LIGHT SERVICE-WEIGHT
75c PER PAIR

NEW WAGES FOR TIMBER WORKERS

Canadian Press

Port Arthur, Ont., Feb. 4.—Minimum wage agreements affecting between 3,000 and 4,000 timber workers in this district were signed yesterday. Hon. David Croll, Ontario Minister of Labor, termed the settlement "the most important achievement so far under the Industrial Sandards Ac."

Under the agreement minimum wage rates, including board and lodging, range from $35 a month for cookees to $45 a month for teamsters. Piecework rates, which do not include board and lodging, range from $3.50 a day for cutting double cord pulpwood to $6 for a sap-peeled wood.

NEVER GIVE A COLD A CHANCE

Remember the old saying, "an ounce of prevention is worth a pound of cure." Read what happened to an Ontario salesman:

"I had a cold coming on and felt miserable all over. I remembered reading an article on health which said no precaution has greater value than the punctual and adequate elimination of the waste products of the body. A friend slipped some inside information so I started taking Eno's "Fruit Salt" night and morning. In a few days, my cold disappeared. Now I take Eno every day because I find it tones my system, keeping me clean inwardly, and makes me feel like a million."

PIGGLY WIGGLY

• Cut down your food shopping time by purchasing your family supplies at Piggly Wiggly, where all goods are orderly displayed and quickly and easily chosen.

PRICES EFFECTIVE Wednesday and Thursday FEBRUARY 5 AND 6

PRINCESS SOAP FLAKES Large pkg. 17c
EUREKA BLEACH For the Laundry, bottle 8c
CLASSIC CLEANSER Per tin 6c
OLD ENGLISH WAX Paste, 1-lb. tin 52c
LARD SILVER LEAF 1-lb. cartons 2 lbs. 29c

MARKET SPECIALS
739 Fort Street
LEAN STEAK AND KIDNEY 2 lbs. 29c
Shoulders of Lamb, lb. 14c
Lamb Stew, lb. 10c
Veal Stew, lb. 8c
Mutton Chops, 2 lbs. 35c
Shoulder Veal Chops, lb. 15c
Smoked Haddie Fillets, lb. 15c
Ayrshire Bacon, sliced, lb. 22c
Alberta Turkeys, grade "A," per lb. 33c

GRAPE NUTS Per pkg. 16c
SHREDDED WHEAT Per pkg. 10c
DOG OR CAT FOOD Dr. Ballard's, at 2 tins 23c
GOLDEN DATES Unpitted at 2 lbs. 13c Pitted, per lb. 11c
Figs Fancy Smyrna and California 8-oz. cellophane pkgs. 2 pkgs. 15c
RED ARROW SODAS Large pkge. 17c
CHOCOLATE ECLAIRS Bulk, dozen 15c
Pineapple Singapore, sliced (Garden Isle), per tin 9c
Cherries Red Pitted, Aylmer or Sundale 2 tins 27c
Peas Blue Ridge, sieve 1, 2s, at 2 tins 25c
Tomato Juice Aylmer, 10½-oz. tin 5c
Corn Royal City, Choice White, 2s, per tin 11c
Tomatoes Aylmer (limit 4), 2½s, per tin 10c

Beans with Pork Libby's, extra large 28-oz. tins 2 tins 25c
Lobster Eagle Brand, ½s, tin 29c
King Oscar Sardines Per tin 10c
Heinz Ketchup Large bottle 19c
COFFEE Fresh roasted, ground at moment of purchase to suit your individual requirements
SUNDALE Per lb. 33c | SUNRISE Per lb. 29c | RED BAND Per lb. 21c
Nalley's Table Syrup 22-oz. glass 20c
Pancake Flour Aunt Jemima's, per pkg. 15c
EMPRESS Pure Plum JAM 4-lb. tin 35c
OLD ENGLISH MEAL BUCKERFIELD'S, per pkg. 20c

Fruit and Vegetable Specials
APPLES NEWTONS, 5 lbs. 25c; KINGS, box, 85c; 10 lbs. 25c
ORANGES MARMALADE, large, doz. 37c; CHOICE, jumbo size, doz., 38c; 2 doz. 75c; CHOICE, large size, doz. 30c; SUNKIST, medium size, doz. 22c
Grapefruit, large, 5 for 20c
Lemons, medium, 2 doz. 27c
Lettuce, large heads, 2 for 15c
Tomatoes, Mexican, lb. 19c
Turnips, No. 1 Sooke, 5 lbs. 9c
Carrots, bulk, 5 lbs. 9c
POTATOES DRY BELT, 10 lbs. 21c; ISLAND BURBANKS, 10 lbs. 19c

PEARLY BARLEY, 2 lbs. 11c
SOUP MIX, lb. 6c
FANCY HEAD RICE (Empire Rose)—2 lbs. for 13c
RED LENTILS, lb. 7c
YELLOW SPLIT PEAS, 2 lbs. 11c
Bruce's Bird Seed 16-oz. pkg. for 16c
Betta Biscuits English made 2 pkgs. 25c
CANDY JELLY BEANS, lb., 19c; ½ lb. 10c; LICORICE ALL-SORTS, imported, lb. 19c; PRIMES ENGLISH TOFFEE, lb. 27c
BUTTER Piggly Wiggly First Grade, lb., 28c 3 lbs. 81c
EGGS Grade "A" Large, loose, per dozen 25c
BACON Piggly Wiggly, sliced, ½ lb. 13c

FURNITURE SALE
at the
BIG STORE
Immense Selection
Bargains on All Five Floors
Standard Furniture
737 YATES

Victoria Daily Times

TUESDAY, FEBRUARY 4, 1936

Published Every Afternoon Except Sunday by
TIMES PRINTING AND PUBLISHING COMPANY LIMITED
Offices—Corner Broad and Fort Streets

Business Office (Advertising) .... Phone E mpire 4175
Circulation ..... Phone E mpire 7822
News Editor and Reporters .... Phone E mpire 7177

SUBSCRIPTION RATES

City Delivery ..... $1 per month
By mail (exclusive of city)—Canada, Great Britain and United States .... $6 per annum
To France, Belgium, etc. ..... $1 per month

TO ABOLISH RELIEF CAMPS

IF THE INTERIM RECOMMENDATIONS of the federal committee which has been investigating relief camps are carried out, the camps will be transformed into work centres on the line of the CCC in the neighboring republic. Men in them will be put to work on useful projects and will be paid wages, besides receiving food, clothing, sleeping accommodation and enjoying facilities for recreation and amusement. The various centres no longer will be charged with the atmosphere of relief, either through their designation or in any other feature. The dole idea will be eradicated and there will be an attempt to revive and stimulate in the workers the spirit of independence instead of dependence. The committee did not recommend any definite wage scale, for that is something which must depend upon the financial resources of the country.

In the United States the CCC service has been one of the most effective activities which have arisen from the depression. From the very start the camps were centres of work which covered a wide variety of projects, including forest ranging, reforestation, the prevention and extinction of fire in the woods, developing parks, building highways, power dams, and sewerage systems. Agitators and other troublemakers were driven out and the general atmosphere was made as healthy and wholesome as possible. Educational and technical training was provided, and an organization formed to find permament jobs for the camp workers after their period of CCC service expired.

Canada should have established and operated its camps with a similar system. If it had done so in the first place, by this time it would have found them to be actual assets to the citizenship of the country. It would have promoted the morale of the young men of the country instead of impairing it; it would have freed them from undesirable influences, made them feel that they were making a real contribution to the Dominion's progress. Such establishments, in fact, would be useful even if there were no economic depression.

There are manifold opportunities in Canada for the practical operation of the system the investigating committee recommends. No country anywhere else can provide so extensive a programme of necessary public works. We require a trans-Canada highway and innumerable other means of communication. There are parks to be developed and improved, vast areas to be made available for settlement, while countless small communities are in need of various facilities for their comfort and progress which they are unable now to provide. It is nothing short of tragic that during the last five years thousands of workless men, particularly our youth, were not employed in this way, not merely on account of the practical value of such employment to the country but for the sound welfare of the men themselves.

MEAT AND THE ARGENTINE

IN NOVEMBER OF THIS YEAR THE RE-ciprocal trade treaty between Great Britain and the Argentine will end. Under its provisions, meat from Argentine will enter the British market free of duty. Liberal fiscal concessions to British manufactured goods were extended by the Argentine in the agreement.

Anticipating the termination of this treaty and the necessity of surveying the situation as it will or may effect Britain's business with the Dominions in the matter of foodstuffs, especially meat, we are informed from London that the apportionment of the British meat market between the producer of the United Kingdom, the Dominions, and foreign countries will be discussed in a miniature imperial conference in the British capital early in the spring.

The expiration of the agreement between Britain and the Argentine leaves Britain free to implement her policy of subjecting imports from overseas countries to a levy which would favor British producers. Imports from the Dominions, we are told, will be given a preferential rate.

Apart from the objections which have been made by this and other Dominions to the advantage which the Argentine has been enjoying in the British market under the provisions of the treaty soon to expire, there have been very spirited attacks on the agreement as well as on the preference extended to Dominion meat products by the home producer. Indeed, this has been so effective that the Dominions were asked some time ago to cut down their exports guaranteed under the import quota, all of which, of course, was the result of the agricultural revival in Britain under the driving force of Minister of Agriculture Walter Elliot.

What stand the British producer will take at this "miniature imperial conference" remains to be seen. It obviously is something he has been waiting for, and he will be there with his hand on every string he can pull. Then in the background, of course, is the huge investment of British capital in the Argentine—much more than the amount of British capital working in Canada. Any serious curtailment of British purchases in the southern republic, therefore, might well jeopardize the interest, and perhaps capital, on these investments. Many of the meat packing concerns in Argentina, by the way, are either wholly or partly owned by British investors.

In view of the position in which Britain stands with regard to the home producer, whose grumbles over the Ottawa agreements have been continually growing louder, and her interests in the Argentine, it will be interesting to watch developments as they may affect the Ottawa agreements relating to meat and other foodstuffs.

THE WORLD'S BIRTHS

FEWER BABIES WERE BORN INTO the world in 1934 than in 1933, according to figures recently made public, and statistical experts predict a still further reduction in the birth rate in 1935. It is to be noted, however, that only twenty of the countries out of the thirty-four which regularly report had completed their surveys at the time the 1934 report was issued.

Germany, with 18.0 births per thousand of population and a 22.4 per cent increase in the birth rate for 1934 as compared with 1933 was the only country to report a birth rate actually higher than for any year of the five-year period, 1930-1934. The United States, with an increase of 3.0 per cent in the 1934 birth rate took second place among the nations showing increases. Fractional increases over 1933 were reported by Denmark, England and Wales, Bulgaria, Scotland, Northern Ireland, Roumania, and Chili. A drop of around 1 per cent in the birth rate was recorded for the Netherlands, New Zealand, Italy, and Venezuela. In five countries, the Irish Free State, Norway, Sweden, Poland, and the Union of South Africa practically no change from the rate in 1933 was recorded. The Canadian birth rate dropped 2.4 per cent in 1934, and a decline of 1.6 per cent was recorded in Argentina.

Statisticians point out that the abrupt rise in the German birth rate for 1934 was very probably the direct outgrowth of the "marriage-aid loans" inaugurated in the summer of 1933, aided by subsidies for births of German children born of these loan-aid marriages. Nearly 200,000 of such birth subsidies were granted in less than two years. When the next statistics are published, moreover, the effect of the Mussolini marriage "campaign" in Italy may be marked by a substantial increase in that country's birth rate. In many countries, of course, the drop in the birth rate can be traced to unfavorable economic conditions.

EUROPE'S MYSTERY MAN

THERE HAS JUST BEEN PUBLISHED in New York a book entitled: "Zaharoff: The Armaments King." The subject of the work, written by Robert Neumann, a German, is described as "not the least curious of contemporary mysteries and heroes."

In a way, we read, Sir Basil was the quintessence of the sob-sister Victorian school of fiction, that his origin has never been proven, that he himself lends no aid to the "mob of snoopers" who would find out whence he came.

The "armaments king" has been honored by governments, is wealthy beyond the dreams of the man in the street, but, as he nears ninety, Herr Neumann reminds us that he is lonely, that among his riches, he sits in a wheel-chair—and "at the end of his adventure, he is a deserted old man."

The book reviewer of The Literary Digest writes, in part, of Herr Neumann's summing up of Zaharoff as follows: "Most of those who read about him will be moved to ponder the devious ways by which in his time he was probably as powerful as any man among the earth's many millions.

"Eventually he became two-thirds owner of the great Vickers Corporation, but before that he sold arms to Balkan and South American governments.

"Obviously a Levantine, Sir Basil found his way around and the implications of this 'biography' are that he was not ignorant that every man was supposed to have a price."

Herr Neumann's book has been described as fascinating throughout. But the story of Sir Basil Zaharoff's activities in armaments will not appear fascinating to those from whom the Great War extracted the greatest sacrifices.

RAMSAY MacDONALD COMES BACK

MR. RAMSAY MacDONALD ONCE more has a seat in the House of Commons. At the last general elections he was defeated in his own division of Seaham Harbor by a large majority. He will now represent the Scottish Universities.

Time was when Ramsay MacDonald opposed this form of University representation in the House of Commons. But that was a long time ago. Since then he has undergone a political metamorphosis so much so that he has been the target of vigorous criticism from those of his former supporters by whom he was regarded as the very high priest of radicalism.

Twice Prime Minister of Great Britain, a figure of international eminence from the moment he made his political fortunes dependent upon the support of the Conservative party, his descent towards oblivion began. His replacement by Mr. Baldwin, his relegation to an inconspicuous cabinet post and his eventual defeat at the polls in the constituency which had been loyal to him so long were sequels which logically might have been expected. His former colleagues now regard him as a light that failed, and his present associates evidently do not think much better of him. Whether his light has failed or not, at present it is only flickering dimly.

With the arrival of the Hartman desensitizer shortly we shall know whether it is an infallible panacea against pain in the dental chair, or not. A Detroit college head says it is not, while Dr. Hartman says tests in five hundred cases at Columbia University, New York, prove to his satisfaction that it is. Of course, it should not be forgotten that there are hypersensitive people whom only profound unconsciousness can make immune to pain, people whose abnormal imagination give them all of the sensation of suffering when there is no pain at all. Many persons suffer more from anticipation than they do from realization where dentistry is concerned.

What Other Papers Say

AGREEABLE
The Chicago Tribune

Sons-in-law, brothers-in-law, uncles, and cousins of Mr. Mussolini are reported serving valiantly in the front-line trenches in Ethiopia. Which reminds us what Artemus Ward said during the Civil War on this subject. "I'm fer Ole Glorie," said Artemus, "and I won't stand fer no surrender er no backdown. By gum, I want this crewel war to go on if it takes the last relative my wife's got."

CANADA'S WHEAT
The Buffalo Evening News

Canadian grain growers soon will be in a position to exchange piles of wheat for stacks of dollars. The Dominion is at last getting out from under an enormous carryover, accumulated during the past three years. Opinions differ as to whether various governmental agencies were responsible or whether the diminution of wheat stocks in other countries of the world was the deciding factor. At any rate, smiles again can be seen in Winnipeg and Regina and Saskatoon.

Loose Ends

On Mars they have reached a high state of civilization — far ahead of us—and everything up there is lovely.

By BRUCE HUTCHISON

MARS

THIS PAPER WONDERED editorially the other night what was happening on the planet Mars, where there is commonly supposed to be life. It wanted to know the economic and social arrangements of the Mars people, the character of their civilization and their attitude toward life. Fortunately, I have all this information from a traveler who has just come back from Mars. He has recounted to me in detailed conversation which he held with a Mars man and I thought it might be enlightening, as showing how strange conditions are on Mars, how different from those prevailing here.

"Our economic arrangements," said the Mars man, "are based on the very best teachings and they have stood the test of time. Indeed, they are so old that they must be right. They even antedate the use of machinery or any of the modern inventions. They worked well in the olden times so they must be all right now."

"But it appears to me, with great respect," said the earth man, "that they aren't working."

"Oh, well, of course, that's due to abnormal conditions," said the Mars man. "That's due to the depression. If it weren't for the depression they would work. We're merely waiting for the end of the depression. Then you'll see—they'll work all right then. Besides, we had a Mars war, you know, and that upset everything. We expect to have another one pretty soon."

"What for, in Heaven's name?" said the earth man.

"Well, things are always better during a war, you know. It ends depressions quicker than anything. It uses up a lot of goods — shooting them off in the air, destroying cities and replacing them, making shells and battleships and all that. It reduces the surplus and keeps the machine busy. In fact, it's the only way we know of using up the surplus, and as the surplus gets bigger and bigger, we need bigger and bigger wars. That should be simple and understandable, even to an earthly intelligence."

SURPLUS

BUT WHY SHOULD there be a surplus of goods when a large part of the population is destitute?" said the earth man.

"Quite obvious, my dear sir," said the Mars man. "The destitute people have no money to buy the goods. Naturally, they can't get them. And as they can't buy, the manufacturers can't sell and a lot of them become destitute, too. But what can you do, when people haven't money? Our economists pointed that out over a century ago. But a war cures all that quickly enough. As soon as we shoot away our surplus in the form of shells and bullets and destruction, then, of course, there is plenty of wealth for everybody."

"Very strange," said the earth man.

"Not at all," said the Mars man. "That's economics. The only trouble is that we can't keep our wars going forever. The people get tired of them and as soon as the destruction stops, then, of course, the surplus of goods piles up again and then there isn't enough for everybody. However, we have worked out a method of handling the problem, of which we are rather proud. It may be useful to you primitive people on the earth to understand it. In brief it is this:

"We borrow all the money we can from our own people and from neutral nations to pay for the cost of destroying the enemy. When the enemy has been destroyed, however, and peace is declared, then the enemy cannot buy our goods and a surplus, as I have said, starts to accumulate. Therefore, we help to re-build the enemy all over again. We borrow a lot more money and loan it to the enemy so the enemy can buy our goods and re-build himself. Then when he has re-built his industrial plant he has a surplus, too, and wants to pay us back our loans in goods."

"So naturally you accept," said the earth man.

"Naturally not," said the Mars man. "Why, if we accepted goods in payment of a debt, we should only add to our surplus. We know too much about economics to do a thing like that. No, we let the enemy repudiate the loans we made to him. By that time we have reached the stage where we need another war since everybody has a surplus. But until that time the arrangements I have mentioned keep us going along for a few years. And by then we have started to prepare for another war and the necessary preparations in the way of armaments and so on keep business going and men employed. In fact, we are in that stage now and we expect a boom."

"I am glad to hear there is prosperity somewhere," said the earth man.

PROSPERITY

OH, YES, we are quite prosperous now," said the Mars man. "All the indices show it. We are at the beginning of an upward cycle. We may have to sustain a large part of the population on the dole during this period of prosperity and the boom will probably end in another crash, but before that occurs we expect a real solution of the problem. By that time we shall probably have restored prosperity for a decade at least by starting another war. It is quite simple."

"I suppose," sighed the earth man, "that with all these excellent arrangements and all the technique learned over hundreds of years your people must be very happy and contented."

"Well, I wouldn't say so, not altogether," said the Mars man. "You see, so many of them are too poor to be happy and eat their hearts out with envy of the rich."

"But the rich, they must be happy," said the earth man.

"Oh, no. They are more unhappy than the poor," the Mars man explained. "They eat their hearts out worrying lest they shall become poor, too. Hardly anyone is happy on Mars. The last happy man died long ago. But, then, we don't consider that important. The important thing is that the economic system works and civilization is progressing. Why, we have ten times as many machines as we had twenty years ago. We can fly around Mars in about two days now, where it used to take months of travel in a sailing ship. We have comforts of every sort. We have machines to take us about and save us walking. We have music that comes through the air. We have vitamins and painless dentistry and entertainment for everyone and leisure and everything a man can ask. It is a truly wonderful age to live in."

"But still you are not happy?" the earth man persisted.

"That is of no consequence," said the Mars man. "We have progress. That is the thing. But, of course, you wouldn't understand that, coming from the earth."

TECHNIQUE

NO, I SUPPOSE NOT," said the earth man. "I suppose one has to be very highly civilized and highly educated to live in a civilization like yours."

"Oh, yes, indeed," said the Mars man. "Why, there is hardly anyone who isn't trained to drive a machine—on wheels, you know—and everybody can turn on the machine that brings music out of the air. We have arrived at a high state of culture."

"You must require an elaborate education system to equip your people for such a complicated life," said the earth man. "Tell me, what do you teach your children?"

"Well, we make a point of never teaching them anything very new," the Mars man explained. "We usually teach them what scientists and economists thought twenty or thirty years ago. This is the only safe way. If we taught them what we think now, it would be too dangerous and controversial. Some parents, who still believe what we believed a hundred years ago, would complain. Twenty or thirty years hence we will teach the children what we believe now about science and economics. By that time we shall believe something else. But it doesn't matter. The children don't believe what we teach them anyway."

"I suppose you have advanced as far in science as in economics," said the earth man.

"Oh, dear, yes. We have found everything there is to know about the universe," said the Mars man. "As a result, we have got rid of all our old superstitions. We used to believe in a thing we called God, but, of course, we have advanced out of that childish stage now. Why, we have explored the whole universe with our telescopes and we find it is infinitely vast. We can see stars so far away it takes their light millions of years to reach us. Naturally, in view of these discoveries, we had to dismiss the idea of God. We believe now in electricity and cosmic rays. You see, we are a long way ahead of you on the earth."

"Yes," sighed the earth man. "I see that you are."

SIDE GLANCES By George Clark

"The depression certainly left its mark on these guys. They never used to waste time lookin' for a lost ball."

KIRK'S WELLINGTON COAL
G 3241 1239 BROAD ST.

BARGAIN HIGHWAY AND ARCADE BUILDING ANNEX

DAVID SPENCER LIMITED

These Big Values For Wednesday Morning
SHOP EARLY

DRESSES OF SILK CREPE—Sunday night styles or Dresses for semi-evening wear. All good-grade silks. The trimming includes satin, metallic, brilliant buttons and buckles. Shades are rust, brown, blue, green and violet. All one price, to clear, each $2.95

HOUSE DRESSES. Sizes 14 and 16 Only, Just 39c
Dresses of floral and striped prints. Dark and light shades. You'll like them, and the price is very low.

WOMEN'S FELT HATS. Another Snap, Each 69c
Hats in smart styles and a variety of shades and shapes. Brown, wine, navy, black and green.

WINCEYETTE NIGHTGOWNS. Small, Medium and Large. Each 65c
Winter-weight Gowns, trimmed with embroidery, and have short sleeves. Pink, peach and blue.

MEN'S WOOL PULLOVERS—With or without sleeves. Plain shades or fancy patterns. Values to $2.95, each $1.98

MEN'S WOOL SWEATER COATS — With "V" neck and two pockets. Blue heather and Lovat shades. Sizes 36 to 44. Each $1.59

WHITE DAMASK TABLECLOTHS 59c
Cloths of strong cotton, with colored borders. Size 50x50 inches.

STRIPED FLANNELETTE 27-inch, Yard 15c
A serviceable weight, and suitable for children's wear.

MEN'S WORK SHIRTS — Of strong cotton, with collar and pocket. Khaki and blue. Sizes 14½ to 17. Each 59c

Other People's Views

BEAUTIFYING VICTORIA

To the Editor:—Now that there is a fresh move afoot to beautify Victoria, and particularly Dallas Road seafront, one feels impelled to reiterate the importance of leaving natural attractions alone, or as unspoiled as is possible.

Natural growth must, of course, be suitably guided and checked at times. The point is to decide what it suitable. Too many shade trees planted closely have many disadvantages, especially in residential districts, and have eventually to be destroyed.

On the beautiful waterfront at Beacon Hill Park there are some delightfully natural growths forming little sheltering coverts. Artists—and those who love nature—have revelled in those little clumps of bush. At each season, week by week and month by month, they change in appearance, taking on their various tender harmonies of color—greys and greens, soft browns and the red of the willow. The bird's nest here and pipe to us as we sit in the shelter of the brush. These lovely bits of natural shelter break the force of the wind, as well as being a delight to the eye.

A year ago a resident from California, revisited Victoria. She remembered the loveliness of those little groups of color and commented upon them. They have figured in many an artist's sketch. A few weeks later indignation was rife. A smell of burning grass was in the air and blue-grey smoke was rising from the cliffside. The cherished spots, reviving old memories, were being hacked and cleared and set on fire by some Philistine order. And why? That there might be an interrupted view of the sea front!

One would have supposed that there is sufficient interrupted view of the seafront to allow for a natural adornment which is more charming than any that man can devise for us under a beautifying scheme.

By "moving Heaven and Earth" with as little delay as possible, the devastation was delayed, one hopes for all time, but that depends upon the amount of vision and foresight used by those in charge of renovating schemes. There are plenty of improvements which can be judiciously made but Victoria's chief claim to notice will always be found in its unique setting and beauty. What is appropriate to that setting enhances it, what is unsuitable depreciates it. We owe a debt to that chance visitor for saving something of Victoria's natural adornment for her own people and the looked-for tourists.

OLD RESIDENT.

APPRECIATION

To the Editor: — Through the medium of your paper, I wish to thank Dr. F. M. Bryant and the nurses of the Royal Jubilee Hospital for the kind and efficient services rendered to me during my recent term as a patient in that institution.

JAMES W. PIMLOTT.

2828 Rose Street, Jan. 31.

THANKS

To the Editor:—Kindly allow me through your paper to thank the people of Saanich who supported me in the recent election. Also the School Trustees for their kind offer of assistance as to information, transportation, etc.

C. F. HUNT.

1283 Holloway St., Saanich.

A ROYAL CRICKETER

To the Editor:—For this generation, who have heard his late Majesty's voice speaking "the King's English" to the far corners of our empire—but only over the air—this will do for an anecdote.

I think it was in the year of Grace 1884. This narrator was just eighteen, a student at the Prince of Wales College, and also reading for the Bar. One of his masters, the late Professor Thomas A. LePage, was that year captain of our "Phoenix Cricket Club" at Charlottetown, Prince Edward Island's capital city.

Her Majesty the good Queen Victoria, was as usual so good as to give us a holiday on May 24, and, by a break of luck, in the early morning we saw H.M.S. Canada sail proudly up that beautiful harbor of Hillsborough Bay, for she was "the bark that bore a Prince" to us, and on her first visit after leaving the winter station of the Atlantic Fleet in the Bermuda Isles.

Our captain went aboard at once, and arranged a friendly game with her officers and other ratings for that same day.

You will remember that H.R.H. Albert Edward Prince of Wales had two sons. The first, Prince Albert Duke of Clarence, was then living, so that Prince George was second in direct line of succession, after his father and elder brother. Prince George came ashore and played for his ship. They won the toss and went to bat. Our captain put on his brother George to trundle—our deadliest swift round-arm. I think it was only the second time I had seen that style used in a match. We were practicing over-arm deliveries, but in a game were not allowed to raise the hand above the shoulder. I was fielding a close point. It was too early for a decent pitch in that incomparable early summer of our Canadian maritime provinces, "where winter lingers in the lap of spring," and "bumps" abounded in front of wickets. As the Prince came out to bat I breathed a silent aspiration that "Spud" LePage might hold his arm and not send them down too fast and furious. But he did not. After knocking up a few runs Prince George was hit in a nasty place by a "hot one," breaking up at a high angle. He fell to the turf, writhing in agony. We carried him into the pavilion, and after fifteen minutes with ice on his

(Turn to Page 13 Col. 5)

DAVID SPENCER LIMITED

Meats, Provisions, Delicatessen
Wednesday Morning Values—Cash and Carry

Early Shopping Values—9 to 10 a.m.

Butter Springflied, limit 6 lbs., 3 lbs. 79c
Bacon Sliced, Standard, limit 3 lbs., lb. 22c
Large Eggs Grade A, dozen 24c
Vegetable Shortening, 2 lbs. 21c
Matured Cheese, lb. 25c

Sweet Mustard, Sweet Mixed Pickles, pint .... 20¢
Cottage Cheese, lb., 13¢; Pride Mincemeat, lb. .... 10¢
Sliced Ham Bologna, Corned Beef, ½ lb. .... 8¢

MEATS—AS OUT IN CASE

Mutton Chops, lb., 12¢; Rib Roasts Mutton, lb. .... 12¢
Oxford Sausage, Minced Steak, Stew Beef, 2 lbs. .... 17¢
Fresh Spare Ribs, Pork Kidneys, lb. .... 13¢
Pork Liver, lb., 7¢; Small Hearts, lb. .... 7¢
Pork Steaks, lb., 17¢; Pork Chops, lb. .... 22¢
Veal Steaks, lb., 12¢; Roasts Veal, lb. .... 12¢
Breasts Muttons, lb., 7¢; Breasts Veal, lb. .... 7¢
Shoulder Steak, lb., 11¢; T-bone Steak, lb. .... 18¢

SERVICE MEATS—DELIVERED

Livers—Beef, lb., 15¢; Lamb, lb., 17¢; Calf, lb. .. 35¢
Veal Cutlets, lb., 23¢; Prime Ribs, short, lb. .... 18¢
Fillets Veal, lb., 23¢; Pork Tenderloin, lb. .... 32¢

Joseph Rose
Optometrist
1013 Government St. Phone E 6014

2 Things to Do
TO EASE COLD INSTANTLY

Discomfort and Ache Go Almost Instantly This Way

1. Take two "Aspirin" Tablets. Make sure you get "Aspirin."

2. Drink a full glass of water. Repeat treatment in 2 hours.

Instead of taxing your system with strong medicines for a cold, try the way pictured above — the modern, easy way. Your own doctor will approve it. And it takes hold of even a bad cold *almost immediately*.

The "Aspirin" you take will start combating your cold internally at once; if throat is sore, crush and stir 3 "Aspirin" Tablets in a third of a glass of water; gargle twice. Do not rinse mouth.

"Aspirin" Tablets are made in Canada. "Aspirin" is the registered trade-mark of the Bayer Company, Limited. Look for the name Bayer in the form of a cross on every tablet.

DEMAND AND GET **"ASPIRIN"**

Control Board Inquiry Asked

Esquimalt Beer Parlor Fracas Last August Will Be Referred to Liquor Officials

Investigation by the Liquor Control Board of an incident in an Esquimalt beer parlor on August 24 of last year, in which a man suffered a broken leg, will be asked by the municipality, it was decided by the council last night.

At a meeting of the council last Thursday, Councillor T. Harry Hodgson gave notice of a motion asking that, in view of statements made in connection with the fracas by Councillor Albert Heald, an investigation be asked of the Attorney-General.

Last night the council voted in favor of an amendment substituting the Liquor Control Board for the Attorney-General, Councillor Hodgson alone voting against the amendment.

Reeve Alexander Lockley, saying that he was personally opposed to the idea of an investigation, read the report made by the chief of police on the subject. The report said that the municipal police department had received warning of possible trouble at the beer parlor in question.

BEER NOT SERVED

The chief had himself attended the call, and while in the beer parlor office heard a commotion, and came out to find a man lying on the floor with a broken leg. He found no evidence that beer had been served to him, as he was already intoxicated at the time of his entry into the beer parlor.

In view of these facts, the police department and commission had not seen fit to make a report to the control board.

Councillor Hodgson insisted on an investigation, in view of the fact that Councillor Heald had mentioned the fracas on the public platform, over the radio, and in circulars.

Councillor Heald also wanted an investigation. He said that public money was being spent on the care of the man injured. He said that he had had no intention of referring to the beer parlor in question as dirty. "I have never been in it, but I maintain the beer business is a dirty one, whoever operates it. Half our troubles are due to this unfortunate traffic," he said.

RELIEF SCALE IS UNCHANGED

Reeve Lockley Warns Esquimalt Council Indigent Care May Raise Mill Rate

No action was taken by the Esquimalt Council last night on the question of raising the relief scale in the municipality to the level in effect in Victoria, after comparative figures had been submitted by Councillor Thomas Hadfield, chairman of the finance committee.

The present Esquimalt scale, Councillor Hadfield said, was $9.50 for single men, $17.50 for two adults with an increase of $3.50 for each dependent up to a maximum of $38.50. The Victoria figures, he said, were $12.40, $18.60, $3.85 and $45.10 respectively.

Councillor Hadfield added that his committee was tabling the figures without making any report or recommendation.

Reeve Alexander Lockley foresaw that the municipalities were not going to gain so heavily as had been expected through the increase in government relief payments. It was on the basis of this increase that the council had been asked for a higher scale by the Esquimalt C.C.F. Unemployed Council.

The government, he said, was going to make a survey of indigent men in the municipalities who were incapable of work, and the full cost of their maintenance would devolve upon the municipalities. He believed that this new expense would more than offset the higher relief grant.

"It seems we will have to go up a couple of mills to pay for these indigents," he added.

The reeve added that the load on the municipalities was getting heavier all the time, and that those who objected to carrying that excessive load had no ill feeling towards the unemployed. He referred to the mounting cost of social services and education, this latter taking 40 per cent of all municipal taxation.

He suggested that if the Union of B.C. Municipalities could not put the matter strongly before the government, Esquimalt should make private representations.

Councillor T. Harry Hodgson suggested that a fund be formed to take the cost of indigent cases off the shoulders of the taxpayers. "We could start at this table by cutting our indemnities in half, or even turning them over altogether."

Councillor Frederick G. Eaton, while approving the policy outlined by the reeve, said that it cost just as much to live in Esquimalt as in Victoria, and the relief scale should be the same.

GARBAGE PARK IS SUGGESTED

City Council to Investigate Disposal Plan in Harbor

A possibility of a change in the method of disposing of city garbage was foreseen yesterday evening, when the City Council asked for a committee report on a new plan for the disposal.

The parks committee, in collaboration with the executive of the public works committee and health committee, will tender a report on the possibility of constructing a retaining wall around the mud flats at the foot of Erie Street which would serve to hold the garbage in the bay and ultimately serve as a park ground. Ald. James Adam is strongly advocating that this work be done.

The question arose when the city's contract for removal of garbage with the Island Tug and Barge Company came up for renewal. The contract calls for payment of $400 a month for the year, with the provision for an additional payment of $75 a month in the event of it being necessary to take garbage beyond the three-mile limit between May 1 and [illegible] 30.

Ald. J. D. Hunter supported the suggestion but felt the present method of garbage disposal was inadequate and must ultimately be met by a marked change. An incinerator was the only proper thing for this work, but this cost between $60,000 and $75,000. In the Old Country, he pointed out, many fine parks had been made out of rubbish heaps

TRIBUTE PAID JOHN NELSON

Many Mourn Past President of Rotary International at Funeral Service

An impressive tribute was paid to the memory of the late John Nelson, journalist, insurance executive and past president of Rotary International, at funeral services held January 26 in Dominion Douglas United Church, Westmount, Que.

Mr. Nelson was a former managing editor of The Victoria Daily Times.

Hundreds of Montreal business associates and fellow members of Rotary attended the funeral.

The service was conducted by Rev. A. Lloyd Smith, D.D., pastor of Dominion Douglas Church, and Rev. E. Leslie Pidgeon, D.D., a former president of Rotary International, pronounced the eulogy.

Mr. Nelson's favorite hymns, "O God Our Help in Ages Past" and "Abide With Me," were sung.

Dr. Pidgeon, in paying tribute to Mr. Nelson, said in part:

"I stand before you today not to speak of your grief and sense of bereavement, but as one bereaved and sorrowing with you, because of the unexpected death of one whom I knew and loved and honored.

"We can scarcely adjust ourselves to the fact that John Nelson is dead. We, who knew him well had no indication of failing health, and we had every reason to believe that the best decade of an already rich service was before him.

"I knew John Nelson first when we were both young men in the city of Vancouver. The first impression that he made upon me, and one which was strengthened as the years went by, was that of a man who lost sight of himself in work he was undertaking and the service he was endeavoring to render. The whole tendency of his life was away from more restricted or concrete forms of service, and toward those movements and undertakings which shape the general or public mind, and relate the nations helpfully toward each other. In fact the service toward which he naturally leaned and in the pursuit of which his life work was accomplished, was in the spiritual rather than in the physical sphere.

LIFE OF SERVICE

"When he entered upon newspaper work, it was something he lived to do rather than something he did to live. It was an expression of this fundamental note in his being that if you directed men's thoughts and sentiments you regulated their lives both individual and corporate. This led him naturally into Rotary, because Rotary is not a programme of reform but a doctrine of life. Its ideal of realizing the self through service appealed to him as a field worthy of his utmost effort. His advance in Rotary was a living example of the truth that if anyone will lose his life for the sake of a cause he shall find it. By his very attempt to be inconspicuous, by his forgetfulness of self in devotion to the cause, he has become one of the most conspicuous of the Rotarians of the world.

"No man ever served Rotary better, nor left a better impression of its nature and functions with all nations of the world. He saw clearly, thought strongly, cherished a deep appreciation of the institutions, ideals, and historic customs of other peoples, was capable of seeing and valuing the common elements of life and thought which underlay varied forms of living, and embodying these for general acceptance.

"John Nelson not only saw international problems clearly, but he cast over them a pleasing personality and an unfailing good will. His sympathy with, love for, and appreciation of other people and their achievements made him effective in all international undertakings. He strengthened every cause he served by the charm of his personality, and the genuine goodwill he manifested in his advocacy of it. He was a good churchman for the very same reason that he was a good citizen and a good Rotarian. The spiritual life and the work of the church were an expression of and contribution to his own spirit.

"In fact all his undertakings were but his life in its growth and expression. This genuineness, and naturalness, this lack of manufactured devotion, this fundamental unconscious sincerity, which was the constant accompaniment of a life noble in ideal and strong in purpose, gave John Nelson the love of his comrades, and was the secret of his influence over them."

The honorary pallbearers were Douglas L. Macaulay, George H Harris, E. A. Macnutt, J. Armitage Ewing, K.C.; all representing the Sun Life Assurance Company of Canada of which Mr. Nelson was supervisor of the public relations department; Chesley R. Perry, of Chicago, secretary of Rotary International; Lieut.-Col. C. Fred Ritchie, president of the Rotary Club of Montreal; Fred T. W. Saunders, past president, and Dr. Charles F. Crutchlow, representing Rotary.

The chief mourners were the widow, formerly Clara Armstrong; Mr. and Mrs. St. Clair Ross, son-in-law and daughter; Mr. and Mrs. C. D. James, son-in-law and daughter; Mr. and Mrs. J. C. Nelson, son and daughter-in-law; Clarence Nelson, son.

Interment was in Mount Royal Cemetery, Montreal.

The Esquimalt Council last night gave preliminary hearings to a by-law covering a loan of $717, to cover the municipality's share of relief costs for January; the annual Tax Sale Lands Sale By-law; the Sewer Construction and Rental Tax Amendment By-law, authorizing the taking of money from the sewer loan sinking fund surplus to make up the difference between an 8 cent and 11 cent frontage rate; and the Annual Loan By-law, for $40,000.

FEBRUARY HOME FURNISHING SALE

SEVERAL SPENCER FEATURES FOR WEDNESDAY

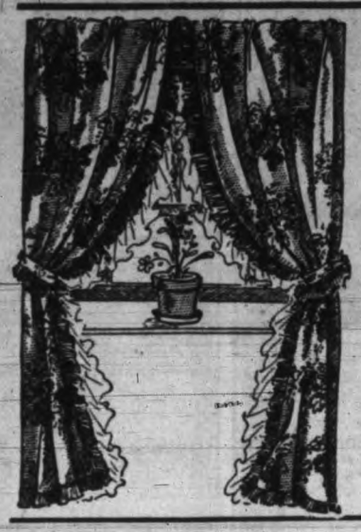

FEBRUARY SALE OF CRETONNES
Canadian and English Makes

CRETONNE—36 inches wide—Canadian make. Values to to 29c a yard. Now on sale for **19c**

CRETONNES—36 inches wide. A very serviceable drapery Cretonne in a wide range of patterns. Regular, a yard, 39c. On sale for **29c**

CRETONNE—48 inches wide. Mostly reversible. A double-fold drapery fabric. Regular, a yard, 49c. On sale for **39c**

EXCLUSIVE ENGLISH AND FRENCH CRETONNE—Block printed, 30 inches wide. Ends up to 10 yards only. Regular, a yard, $1.29, for **59c**

—Draperies, Second Floor

Ruffled Curtains
1½ Yards Long. A Pair **39c**

The Curtains are of a fine-grade scrim, with ruffles overstitched in colors of rose or gold. Very attractive and big value.

—Draperies, Second Floor

Jubilee Hospital Annual Linen Shower
Friday, February 7

The following articles are specially requested—Bath Towels, Face Towels, Face Cloths, Tea Towels, Pillow Cases. A basket for donations in our Staples Department, Main Floor.

24 ONLY

CARD TABLES
Regular $2.60 Each. To Clear for **$1.59**

Tables with slight imperfections. Have top covering of Kraftol, hardwood frames and safety lock hinges.

No C.O.D. Orders or Exchanges

Living-room Tables
With Solid Walnut Tops. Extra Special, Each **$7.25**

Tables of distinctive design. Have 4 turned post legs, well braced. Size 34x20 inches. A neat Table, and well finished.

—Furniture, Second Floor

6 ONLY

ODD FOOTSTOOLS
Regular $1.75 Each, for **$1.15**

Very neat, well-made Footstools, covered with two-tone tapestry.

—Furniture, Second Floor

WALNUT CEDAR CHEST
Made by Lane, Each **$23.50**

A well-made Cedar Chest with moth-proof guarantee and free insurance for $50. It is 40 inches long.

—Furniture, Second Floor

Feather Pillows
A Big Half-day Special. Each **75c**

Get those extra Pillows for your guest room now! You can afford to be well supplied when you can buy them at such a saving! Well filled with feathers and covered in fancy art ticking.

—Staples, Main Floor

Quilted Bedspreads
For the "Colonial" Bedroom!

It's very fashionable to style your bedroom to the Early American period this season! And here's a Bedspread that will really "do things" for your room! Attractively quilted, and quite a choice of colorings and designs. Size 90x105 inches. Special, each **$4.69**

RAYON SILK BEDSPREADS
In all popular colorings, and size 80x100 inches. Special, each **$2.49**

—Staples, Main Floor

SHEETS AND CASES

Bleached Cotton Sheets, medium weight, size 70x90 inches. Sale price, each ..... **98¢**

Bleached Hemstitched Sheets with colored borders. Fine quality. Three-quarter bed size at, each **$1.29**

White Hemstitched Sheets 80x100 ins., each, **$1.75**

Horrockses Hemmed Pillow Cases, well known for their hard-wearing qualities. Pair ..... **79¢**

Hemmed Bleached Pillow Cases for general use. Pair, **39¢**

—Staples, Main Floor

FELT-BASE FLOOR CLOTH **35c**
Regular, a Square Yard, for .....

A very serviceable floor covering in a selection of designs. The sale price is very low.

—Linoleum, Second Floor

250 SQUARE YARDS OF

PRINTED LINOLEUM
Regular, a Square Yard, 89c, for **69c**

A Dominion Printed Linoleum, in a selection of five attractive designs. All first grade.

—Linoleum, Second Floor

SCOTCH PRINTED LINOLEUM
Regular, a Square Yard, 69c, for **59c**

We can supply you with this fine Linoleum in a choice of ten smart designs. A genuine Scotch printed.

—Linoleum, Second Floor

Window Shades
36x72 Inches. Each **65c**

Shades of a good-grade opaque cloth. Shades of green or sand. Each complete with backets and ring-pull.

—Draperies, Second Floor

15 ONLY

SHOE BOXES
Regular 90c Values, for **50c**

Well made, strong Shoe Boxes, having divided top with foot-rest. Box large enough to hold the necessary brushes. A snap at .. **50¢**

No C.O.D. Orders or Exchanges

—Furniture, Second Floor

COCOA DOOR MATS
Regular Price, 69c, for **50c**

These Mats are 14 inches by 24 inches. Of serviceable quality and a real snap at the price.

—Carpets, Second Floor

All Furniture and Furnishings can be purchased on our convenient Time Payment Plan

A Big Special Purchase!

Girdles and Pantie-Girdles
Of Genuine "Lastex" **89c**

$1.25 and $1.95 Values. Wednesday Morning, Only .....

We've never been able to offer such value at this low price before—so get in early to be sure and get your size!

Fancy-knit silk "Lastex" in peach or white. Girdles have the new "pulley" garters with chenille backing to prevent rubbing. Pantie-girdles are extra full cut, with swami silk crotch.

N.B.—The two-way-stretch "Lastex" is porous knit, too, and particularly ideal for sportswear!

—Corsets, First Floor

DAVID SPENCER LIMITED

Social And Club Interests

KIRKHAM'S
PHONES Groceries G8131 612 FORT ST. Meat - G 8135 Fruit - E 8031

THE four luscious loganberries shown above are but a few of millions which were on the vines last year in British Columbia. It is a delightful, large, slightly tart, wine-colored berry of utmost value to many recipes. The best jam is made from fresh berries and pure sugar with nothing else added. We have just been told that Royal City Jams are made in this way, and that they are now being sold at lower prices.

WHITE IS FASHION'S EDICT AT BRILLIANT HOLLYWOOD BALL

Dame Fashion was gowned in her finest and dance programmes read like "Who's Who in Hollywood?" at the movie colony's brilliant Mayfair ball the other night. Film beauties and the wives of the male stars all wore white, but with no loss of distinction, as these three photos show. At left, Dolores Costello is lovely in her drop-shoulder gown of satin and lace. Centre, Lyle Talbot and Lina Basquette take a turn around the floor. Right, the dark beauty of Dolores Del Rio is accentuated by her white, fringed gown of daring shoulder treatment.

WOMEN BUSY ON GOLF TOURNEY

Committee For Midwinter Tournament at Colwood Named Yesterday

Women representatives of the various golf clubs of the city gathered in the Elizabethan room at the Empress Hotel yesterday afternoon to make preliminary plans for the annual Empress midwinter golf tournament to be held at the Colwood Golf and Country Club from Feb. 17 to 22.

Mrs. Chas. E. Wilson presided and those present included Mrs. Lennox Irving, Mrs. James Macfarlane, Mrs. A. K. Mitchell, Mrs. W. P. D. Pemberton, Mrs. C. H. Willis, Mrs. F. M. Bryant, Mrs. L. O. Howard, Mrs. J. H. Richardson, Mrs. W. H. Lawson, Mrs. A. Millar, Mrs. W. Squire, Mrs. J. H. D. Benson, Mrs. A. Woodcroft, Mrs. H. P. Hodges, Mrs. P. C. Abell, Mrs. Harold Wilson and the Misses Mary Campbell, Betty Bechtel and Eleanor Heisterman.

Social functions arranged for the entertainment of the visitors include a cocktail party at the Empress Hotel on Monday, Feb. 17, for the local and visiting golfers participating in the tournament, several informal functions during the week, and a grand finale the cabaret on Saturday evening, for which an elaborate programme is being arranged. On the Wednesday evening a dinner dance is planned, to start at 7.30 o'clock.

COMMITTEES NAMED

Committees named to take care of the various details are as follows:

Entertainment, Miss Elinor Dunsmuir, Mrs. H. P. Crowe, Mrs. C. E. Wilson, Mrs. C. H. Willis, Mrs. B. R. Philbrick, Mrs. B. C. Richards, Mrs. R. B. Horton, Mrs. F. M. Bryant, Mrs. E. N. Horsey, Mrs. P. E. McCarter, Mrs. W. G. Crawford, Mrs. Lennox Irving, Mrs. W. P. D. Pemberton, Miss Mary Campbell, Mrs. Harold Wilson, Mrs. Dave Spencer, Mrs. J. H. Richardson, Mrs. W. H. Lawson, Mrs. Jack Gray, Mrs. P. C. Abell, Mrs. C. F. Armstrong, Mrs. M. F. Driscoll, Mrs. Velda Rithet, Mrs. E. D. Todd, Miss Betty Bechtel and Miss E. Heisterman.

Entries: Mrs. H. P. Crowe, Mrs. J. Macfarlane, Mrs. A. Woodcroft, Mrs. E. Watson, Mrs. A. K. Mitchell, Mrs. L. O. Howard and Mrs. H. P. Hodges.

Transportation: Miss M. Campbell, Mrs. Alan Morkill, Mrs. J. H. D. Benson, Mrs. B. C. Richards, Mrs. W. H. Squire, Mrs. R. B. Horton, Mrs. H. Wilson and Miss Norah Wilson.

Dinner dance sub-committee, Mrs. Lennox-Irving (convener), Mrs. A. K. Mitchell, Mrs. H. P. Hodges, Mrs. V. Rithet, Mrs. C. H. Willis, Mrs. A. Woodcroft, Mrs. W. P. D. Pemberton, Mrs. F. M. Bryant, Mrs. E. N. Horsey and Mrs. C. E. Wilson.

At the close of the meeting, those present were the guests of the hotel management at tea, Mrs. C. E. Wilson and Mrs. J. Macfarlane presiding at the tea-table, which was centred with a spring-like arrangement of freesias, narcissi and daffodils.

SUEDE KNIT WOOLEN DRESSES AND TWO-PIECE SUITS; regular $14.75, Special $9.75
TERVO'S
722 Yates St. LADIES' APPAREL SHOP G arden 8134

T.B. PAVILION SPECIAL CARE

Florence Nightingale I.O.D.E. Review Year's Fine Work For Jubilee Hospital

A record of fine service on behalf of the T.B. pavilion at the Royal Jubilee Hospital was embodied in the splendid reports presented at the annual meeting of the Florence Nightingale Chapter I.O.D.E. yesterday afternoon. The meeting was held in the Victoria Truth Centre, with Mrs. Kyrle C. Symons, the regent, presiding.

Prior to the business, the Chapter paid tribute to the memory of the late King.

Mrs. H. Catterall, the secretary, in her report reviewed the year's activities, which include the provision of a Christmas dinner and gifts, together with the supplying of comforts at various times, to the patients in the pavilion.

The chapter had also co-operated with the Jubilee Hospital on Hospital Day, when the members served tea in the main corridor. The annual garden fete at Hatley Park had been an outstanding success; a bridge luncheon had been held at the home of Mrs. James Baker; a silver tea at the home of Mrs. F. Gibbs; a bridge party in Spencer's dining-room; sewing meetings had been held and the annual bazaar had been another successful undertaking.

Affiliation had been confined with the Y.W.C.A., the Local Council of Women and the Travelers' Aid and the V.O.N. had had the chapter's moral and financial support.

FINANCIAL STATEMENT

Mrs. F. J. Hall, the treasurer, reported the total receipts had amounted to $912.65 and the expenditures to $837.56. Secondary education had received $116.50 from the chapter; the Queen Alexandra Solarium, $250; the T.B. Pavilion, $149.20, and donations had been given to Girl Guides, Travelers' Aid and soldiers' graves. The net proceeds from the sale of tickets for the hope chest amounted to $265.06, the sum of $292 was realized from teas, $75.20 from luncheons and $130 from the bazaar.

Mrs. W. Hyslop read the Echoes report; Mrs. L. Lucas, that of the standard-bearer, and Mrs. J. Mellis, the education report. Mrs. Kitching read the report of the sunroom committee; Mrs. W. Turner, social welfare; Mrs. R. Marsh, Local Council of Women; Mrs. Gillis, Girl Guides, and Mrs. McKie, the report of the flower committee; Mrs. O. Mills reported for soldiers' graves.

OFFICERS ELECTED

The election of officers resulted as follows: Regent, Mrs. K. C. Symons; first vice-regent, Mrs. J. Baker; second vice-regent, Mrs. J. Mellis; secretary, Mrs. H. Catterall; treasurer, Mrs. F. Hall; educational secretary, Mrs. R. Marsh; Echoes secretary, Mrs. A. G. Moody, and standard-bearer, Mrs. L. Lucas.

A beautiful basket of spring flowers was presented to Mrs. Symons by Mrs. F. Baylis, on behalf of the chapter, and Mrs. Symons presented Mrs. William Ellis, the municipal regent, with a corsage bouquet. In a little address, Mrs. Ellis congratulated the members upon the results of the past year and wished them further success.

MUSICAL NUMBERS

At the close of the meeting, a delightful musical programme was given under the direction of Mrs. Gillis, when Miss Phyllis Deaville sang a solo, accompanied at the piano by Miss Audrey Wood, and little Miss Ilace Roskelly and Miss Gwenneth Phillips gave humorous recitations.

Tea was served, the head table being arranged with daffodils, pussy willows, freesias and violets in cut crystal bowls, and tall yellow candles in silver candlesticks. On the smaller tea tables were bowls of snowdrops and violets.

Mrs. H. Catterall was convener of the tea arrangements and the charming decorations had been carried out by Mrs. James Baker, Mrs. W. N. Lenfesty and Mrs. W. Hyslop. Assisting with tea were Miss R. Adams, Miss Muriel Lawrence, Miss Laura Catterall, Miss Judy Peetz, Miss M. Doidge and Miss Phyllis Baylis. The guests at tea included Mrs. William Ellis, Mr. F. Beckett, Mrs. R. Shanks, Mrs. F. R. Wright, Mrs. W. B. McMicking, and forty-six of the chapter members.

Luxton

Mrs. E. Butt, Glen Lake Road, was joint hostess with Mrs. W. Marshall of Colwood in a miscellaneous shower for Miss Alice Madders, whose marriage will take place shortly. Cards and games were enjoyed. Among those present were Mrs. J. Trace, Mrs. J. King, Mrs. M. A. Morrow, Mrs. Wright, Mrs. Hobbs, Mrs. Carr, Mrs. Lock, Mrs. Weeks, Mrs. Madders, Mrs. Ruddle, Mrs. Henderson, Mrs. Sillman, Mrs. Little, Mrs Hankin, Mrs. Baxter, Mrs. Hutchinson, Mrs. Betts, Mrs. Oliver, Mrs. Laird, Mrs. Brown, Mrs. Duncan, Mrs. Goodsell, Mrs. Eldridge, Mrs. Smith, Mrs. Butt, Mrs. Mills, Miss M. Marshall, Miss Hall, Miss E. Butt and Miss E. Wright.

A balloon contest was won by Mrs. Henderson and Mrs. Hankin.

Card prizes went to Mrs. Henderson, first; and Mrs. Trace, consolation.

SENSATIONAL CLEARANCE OF
Fur Coats
NOW IN FULL SWING
Select your Coat now at prices you will never see again.
FOSTER'S
FUR STORE
753 YATES STREET

HUNDREDS OF PAIRS OF THE SMARTEST SHOES
Values to $8.95, Reduced to ... $2.95
HURRY—THESE VALUES CAN'T LAST LONG
MUNDAY'S
1203 DOUGLAS ST.

PEASANT APRONS
The new novelty apron that you have read so much about in the Seattle and Vancouver papers. See them in our Douglas Street Store windows. Price ..... 69¢
THE "WAREHOUSE"
1113 Government St. 1420 Douglas St.

VITA-RAY VITAMIN CREAM
makes the skin grow young by feeding the sunshine vitamin D into your skin.
$1.50 Per Jar
MacFarlane Drug Co.
Cor. Douglas and Johnson Streets

PERSONAL

Mr. and Mrs. B. Lemon of Burgoyne Bay are among visitors at the Dominion Hotel.

* * *

Mrs. Travis Bagley, Mt. Newton, and her daughter, Mrs. M. Dighton, have left for a three weeks' holiday in southern California.

* * *

Mr. and Mrs. S. M. Armstrong, who have been spending the winter at Long Beach, California, have returned to their home on Walton Street.

* * *

Mr. H. P. Petham of Wetaskiwin, Alta., arrived in Victoria yesterday for an extended visit. Mr. Petham is staying at the Strathcona Hotel. He is a regular winter visitor to this city.

* * *

Mrs. W. Curtis Sampson has returned to her home on Newport Avenue, Oak Bay, after spending the week-end in Vancouver as the guest of Mrs. Carew Gibson.

* * *

Miss Hazel Cathcart of Chemainus has returned to her home up the island after visiting in Victoria, Mr. and Mrs. Henry Cathcart, Johnson Street.

* * *

Mrs. Macgregor Macintosh of Vancouver has returned to her home on the mainland after spending a few days in Victoria as the guest of Mr. and Mrs. Carew Martin, Trutch Street.

* * *

Mrs. Gordon Sloan, Rockland Avenue, will go over to Vancouver this evening to meet her husband, Hon. Gordon Sloan, who will arrive there tomorrow from Ottawa where he has been spending the last month.

* * *

Mr. Harty Morden of North Vancouver has returned to his home on the mainland after spending the week-end in Victoria with his sister, Mrs. Gordon Hunter, Belleville Street.

* * *

Dr. M. W. Thomas, Howe Street, left this afternoon for Vancouver, where in future he will make his home. He will be joined later in the year by Mrs. Thomas and his two sons.

* * *

Mrs. F. Bowser of Vancouver and her daughter, Miss Janet Bowser, have returned to their home on the mainland after spending the week-end in Victoria as guests at the Empress Hotel.

* * *

Mrs. G. A. F. Townsend was hostess at a small miscellaneous shower this afternoon at her home on Lampson Street in compliment to Miss Georgina Paterson, whose marriage to Mr. Francis Alexander McQueen will take place shortly. At the tea hour Mrs. Townsend was assisted by her mother, Mrs. P. R. Brown, who presided at the tea table.

* * *

On Saturday in the private dining-room at Spencer's, Miss Agnes Spencer entertained at luncheon, the occasion being the birthday of Mrs. C. G. McKenzie. In addition to the hostess and chief guest, twenty women of Centennial Church made up the party. In a characteristic address Mrs. J. W. Saunby paid tribute to the many fine qualities of the guest of honor, to which Mrs. MacKenzie replied in a touching manner. Pretty and useful gifts marked the occasion. Appreciation of Miss Spencer's generous hospitality was voiced and warmly applauded.

Yesterday evening at their homes on Newport Avenue, Mr. and Mrs. Charles W. Pangman were tendered a surprise party by a number of their friends who called to offer them congratulations on the twenty-fifth anniversary of their wedding day, which they celebrated on Sunday. Mr. and Mrs. Pangman were made the recipients of a silver bowl by their self-invited guests.

* * *

Members of St. Matthias Parish enjoyed a most successful social yesterday evening in the church hall. A varied programme of entertainment was arranged, in which all, old and young, took part. Mr. F. J. Crowhurst and Mr. Tom Dalzell ably shared the role of M.C., and Major Harry Watts played the accompaniments and musical numbers. Dainty refreshments were served by Mrs. C. F. Cox and members of the Women's Guild. The silver collection taken up to defray expenses will be handed to the Columbia Coast mission.

* * *

Among the guests registered at the Dominion Hotel are: Mr. Geo. Kerr, Mr. F. Jackson, Mr. J. P. Benson, Mr. Harold P. Burton, Mr. E. L. Hinchliffe, Mr. J. M. Yorston, Mr. F. D. Cowan, Mr. J. E. Archer, Mr. R. H. Haworth, Mr. A. S. Peake, Mr. E. G. Peake, Vancouver; Mr. H. T. Dale, Toronto; Mr. E. S. Benson, Seattle; Mr. C. Brawn, Mr. L. L. Morgan, Vancouver; Mr. and Mrs. J. Pierce, Mission; Mr. J. P. Gledhill, Winnipeg; Mr. E. Yorston, Mr. M. J. Coleman, Mr. T. S. McAfie and wife, Mr. F. Barleiy, Mr. A. B. Cheeseman, Mr. H. J. Morris, Vancouver; Mr. and Mrs. Vaughan Jones, Lytton; Mr. and Mrs. R. Jack, Vancouver.

* * *

The Misses Enid Bates and Adele Murdoch were joint hostesses at a surprise party held at the home of Mr. and Mrs. A. M. MacKay, Foul Bay Road, on Friday evening in honor of their daughter, Reta. Games and dancing were enjoyed and a buffet supper was served at midnight. The self-invited guests included the Misses Margaret Saunders, Margaret Law, Elsie Davies, Jean Erickson, Marguerite MacLeod, Dorothy Day, Pat. Palen, Kathleen Turner, Doris Fairhurst, May Chilton, Judy Pearce, Reta MacKay, Enid Bates, Adele Murdoch, Messrs. Don Morton, Al. Cunningham, Leighton Manning, Stanley Hulford, Ted Oakland, Groffe and Brent Murdoch, Bob Patrick, Sid Yates, Jack Davies, Gordon Rennie, Bill Van Druten and Alan MacHaffie.

* * *

A very delightful dance was held at the home of Mr. and Mrs. D. M. Prentice Friday night, when their daughter, Margaret, entertained a number of her friends. During the evening refreshments were served. Among those invited were: Misses Gwen Wright, Louise MacBride, Yvonne Squire, Peggy Houston, Joan Holmes, Patricia Daw, Audrey Boorman, Jane Barter, Wanda Ross, Gloria de Wolf, Davina Dingwall, Pat Beasley, Christine Laymer, Doreen Crowther, Joyce Scurrah, Jean Mayhew, Frances Steer, June Burnett, Laura MacBride, Messrs. Carron Jameson, Jack Grogan, Douglas Firth, Royce Marshall, Ronnie Johns, John Armstrong, Tubby Lee, Vernon Miller, Jerry Bradshaw, Douglas Sutcliff, John MacDonald, Harry Clarke, Stubby MacNeil, Rod Hood, George Clarke, Hugh MacDonald, Dudley Crawford, Bink Drummond, Alstair Denbigh, Tony Appleyard, Bobby Tait and Ray McGregor.

Miss Mary Schwabe entertained last evening at the home of her parents, Mr. and Mrs. Gilbert Schwabe, Linden Avenue, at a kitchen shower given in honor of Miss Georgina (Paddy) Paterson, a February bride-to-be. Mrs. W. C. Paterson of Vancouver, and Mrs. G. P. Player presided at the supper table which was artistically arranged with a centrepiece of pussy-willows and mimosa in a silver bowl, lighted by pale green tapers in silver sconces. The guests included: Mrs. M. E. McQueen, Mrs. W. C. Paterson, Mrs. McLaren, Mrs. L. Gorman, Mrs. G. P. Player, Mrs. Stephen Jones Jr.; Mrs. William Edgar, Mrs. H. E. Bayley, Mrs. G. A. T. Townsend, Miss Raynard and Misses Frances and Margaret Lightbody, Jessie and Margaret McQueen, Alvira Bruhn, Barbara Player, Orrie Branfoot, Gladys Bayley, Jean Elliott and Margaret Paterson.

Weddings

DUPONT—PETERS

A member of a well-known pioneer family of Victoria was the bridegroom at a smart wedding in Montreal on Thursday, January 30, when Jean White, daughter of Dr. and Mrs. Charles A. Peters became the bride of Mr. Charles T. Dupont, son of the late Major and Mrs. Charles T. Dupont of Victoria. The ceremony was performed by Rev. E. Leslie Pidgeon, D.D., in Erskine and American United Church.

The church, which was lighted with eight seven-branched candelabra arranged in the choir, was decorated with woodwardia fern, interspersed with standards of cala lilies and yellow acacia.

The bride, who was given in marriage by her father, wore a gown of mother-of-pearl satin fashioned on simple lines, the skirt extending into a long train, worn with a deep belt caught in the back with a buckle of seed pearls. Her veil of tulle illusion, reaching beyond the hem of her train, was held by a wreath of tiny orange blossoms, and she carried a round bouquet of white roses and freesia tied with white satin streamers.

The bridal attendants, Mrs. Herbert McLean as matron of honor, and the bride's sister, Miss Eileen Peters, as bridesmaid, were gowned alike in Riche model frocks of flame pin-tucked chiffon, with long skirts flaring from the kneeline, with small hats of the same material, and carried arm bouquets of Talisman roses, tied with ribbons to match their frocks.

Mr. Richard Belton acted as best man and the ushers were Mr. John C. Allen of Burlington, Vt.; Mr. John M. Cape, Mr. R. K. Martin, and Mr. Charles H. Peters, brother of the bride. Mrs. Charles A. Peters, the bride's mother, wore a gown of blue crepe Romalda embroidered in steel beads, with a navy felt hat and silver fox fur, and carried an arm bouquet of deep red roses.

The reception following the ceremony was held at the residence of the bride's uncle, Hon. Smeaton White, Stanley Street, where freesia and yellow daffodils were used as decorations throughout the house, the same flowers being arranged on the bride's table, which was centred with the wedding cake.

Later, Mr. and Mrs. Dupont left to spend their honeymoon in the Laurentians, the bride traveling in a frock of crimson camel's hair under a navy blue topcoat with a raccoon collar, a hat of navy blue felt and matching accessories. On their return, they will reside in Montreal. The out-of-town guests included Mr. Justice and Mrs. C. D. White of Sherbrooke.

News of Clubwomen

Catholic League — The regular monthly meeting of the Victoria Subdivision, Catholic Women's League, will be held at the Bishop's Palace on Wednesday, February 5, at 8 p.m.

Sewing Bee Cancelled—The sewing bee which the Women of the Moose had arranged to hold at the home of Mrs. Parker, 3075 Washington Avenue, has been cancelled.

Douglas Chapter, I.O.D.E. — Sir James and Lady Douglas Chapter, I.O.D.E., will meet on Thursday at headquarters at 2.30 p.m., the monthly meeting to be followed by the annual meeting at 3 p.m., when the reports will be read and one office and the councillors will be balloted for. All members are asked to attend, and anyone wishing to join the chapter will be welcomed. Tea will be served after the meeting.

St. Andrew's Guild—St. Andrew's Presbyterian Women's Guild met in the lecture room of the church yesterday afternoon, the president, Mrs. John Cochrane, in the chair. Mrs. Cochrane generously offered her home, 815 Linden Avenue, for a St. Patrick's tea to be held on Tuesday, March 17. Tentative plans were made for a bazaar, and details will be discussed at the next meeting. After the reports had been read and the business concluded, the president asked the members to stand in silent tribute to the memory of the late King and the National Anthem was sung. Tea was served, the hostesses being Mrs. H. P. S. Luttrell, Mrs. W. Patterson and Mrs. K. Jaffray. Mrs. George Sanson expressed the thanks of the guild to these ladies.

CONVERSATION ART DEFINED

Miss Margaret Clay Addresses "Y" Business Girls' Club on Subject

Conversation is not small talk, nor delivering a lecture; it is not a string of anecdotes, nor is it wise-cracking, Miss Margaret Clay, public librarian, told an interested audience of about 100 girls at the Y.W.C.A. yesterday evening, in the course of an interesting and humorous address on "The Art of Conversation."

This talk was the second in a series of six charm talks which are being delivered every Monday evening at 8 o'clock in the Y.W.C.A. clubrooms under the auspices of the Business Girls' Club.

Miss Clay dealt with the things a conversation certainly was not. It was not small talk, nor delivering a lecture, as some women, trying to adapt themselves to business life, are inclined to do through efforts to save time and to make an impression.

Conversation, pointed out Miss Clay, is not a string of anecdotes, nor is it wise-cracking, but it may be a studied thing, though never stilted. She gave an instance of a brilliant couple who studied what they would say when going to a dinner party, thus proving a great boon to the hostess.

Miss Clay described the "paper chase" conversation, and the battledore and shuttle-cock conversation, in which everyone can take part and in which the object is to keep the conversation from falling flat.

The functions of conversation were defined as opening up a field of thought and stimulating and recreating. The spirit, said Miss Clay, was communal, a successful conversation having a contribution from each member. The tone, whether sheer fun or deliberate discussion, must be respected by all.

"Theoretically you can discuss anything under the sun," stated the speaker, cautioning, however, that in order to do so successfully the subject must be approached intelligently and open-mindedly in a group whose characteristics are known.

She stressed the right attitude, sympathy with and real interest in other people, and knowledge of what is going on in the world and in the vicinity. There should be an intelligent use of that knowledge and an intelligent use of hobbies, and a sense of what is right.

"Be natural and spontaneous," Miss Clay suggested. "If we are really interested we can forget ourselves and make our contribution."

"Don't be afraid if you cannot make a vocal contribution, you can learn to be a good listener," was another suggestion.

A good conversationalist is not self-centred, personal, or argumentative, and does not monopolize the conversation, Miss Clay warned.

"Conversation is quite as important as good manners. We have to live together and if we can master the art of exchanging our ideas with other people we have gone a long way towards simplifying living," she concluded.

Miss Clay was introduced by Miss Margaret Ryan, girls' work secretary. A vote of thanks was extended by Miss Willena Graham.

The subject next Monday will be "The Art of Being a Hostess."

McDONALD'S
300 MOSS ST. 749 YATES ST.
Wednesday Cash and Carry Specials
LUSHUS JELLY POWDERS— (the true fruit flavor), pkg. .... 8¢
DOLE'S PINEAPPLE JUICE— 13½-oz. tin ..... 11¢
LIBBY'S GRAPE-FRUIT JUICE, 13½-oz. 2 tins 25¢
MRS. BURGESS' DEVILLED HAM WITH VEAL, tin ..... 14¢
SUNKIST ORANGES — Give Better Satisfaction, doz. ... 25¢, 30¢, 33¢
DELIVERY—We deliver anywhere in the city or suburbs from 300 Moss St.

Read THE WANT ADS!

Mother's Guide to Better
CONTROL of COLDS

For Fewer Colds . .
Vicks Va-tro-nol helps Prevent many Colds
At the first warning sneeze or nasal irritation, quick!—a few drops of Vicks Va-tro-nol up each nostril. Especially designed for nose and throat, *where most colds start*, Va-tro-nol helps to *prevent* many colds—and to throw off head colds in their early stages.

For Shorter Colds . .
Vicks VapoRub helps End a Cold sooner
If a cold has already developed, use Vicks VapoRub, the mother's standby in *treating* colds. Rubbed on at bedtime, its combined poultice-vapor action loosens phlegm, soothes irritation, helps break congestion. Often, by morning the worst of the cold is over.

Follow Vicks Plan for Better Control of Colds
A helpful guide to *fewer* colds and *shorter* colds. Developed by Vicks Chemists and Medical Staff; tested in extensive clinics by practicing physicians—further proved in everyday home use by millions. The Plan is fully explained in each Vicks package.

VICKS PLAN FOR BETTER CONTROL OF COLDS

Social And Club Interests

Aged Woman In Lengthy Swim

Californian Celebrating 75th Birthday By 75-mile Swim

Santa Monica, Cal., Feb. 4.—Mrs. Anna Can Skikie will celebrate her seventy-fifth birthday by swimming seventy-five miles—in installments.

She stepped into a pool yesterday to start her observance. By February 24, her birthday, she hopes to have completed one mile of swimming for each year of her life.

She plans to make five miles a day, five days a week, for three weeks. She swam thirty-eight miles in the pool during January in preparation for her "birthday celebration."

Your Baby and Mine

By MYRTLE MEYER ELDRED

It seems to me most pathetic when the mother meets the first evidences of a child's curiosity with punishment. Here is a fine new personality, opening its eager eyes on a fascinating world.

The baby holds out its hands for everything that is glittering and colorful. He wants to touch, to look, to put it into his mouth. The object has a taste, it is hard or soft, it is sharp or blunt. All of these things the child discovers by its manipulation of the new object.

PRECIOUS POSSESSIONS

If perchance, the object is a rattle or a block or a ball, all is well. Baby is smart and good. But if the object which attracts happens to be a current magazine on the table, or a string of mother's beads or daddy's eyeglasses—the parental attitude is that baby is naughty, and the treatment accorded him is in line with the indignation the parent feels at the jeopardizing of her precious possessions.

My leaflet, "Directing the Small Child's Curiosity," is designed to help the mother understand and handle wisely this stage of the child's development. It may be had for a self-addressed, three-cent stamped envelope sent to Myrtle Meyer Eldred of the "Your Baby and Mine" department of this newspaper.

SLAPPING IS NO CUR'

The mother who attempts to end such experiences in learning by slapping baby's hands has embarked on a long and difficult road. The baby may be pained and inhibited for the moment, but even babies grow immune to such punishments. What they learn by such tactics is to wait until the slapping mama is out of sight. Then the baby can explore and experiment, whatever the destruction.

Precious, fragile, breakable objects should be out of reach. Those that are capable of being handled should be given him to touch and handle and taste. This gives aby a fuller, happier life, and insures his happy co-operation in being careful of the object, instead of developing a mean, thwarted, antagonistic child who will be a terror to the household.

SALT SPRING

Ganges, Feb. 4. — The twenty-second annual general meeting of the Lady Minto Gulf Islands Hospital was held in Mahon Hall on January 31, W. M. Mouat presiding. Mr. Mouat gave a resume of the year's activities.

Election of officers resulted in the following being named: Mesdames Arthur Inglis, A. E. Scoones, M. B Mouat, L. D. Drummond, and Messrs. C. S. Holmes, A. J. Eaton, W. J. Page, Rev. C. H. Popham, A. R. Bittancourt and A. G. Crofton. D. S. Harris and T. P. Speed were again unanimously elected as auditors.

The building of an addition to hospital, installation of a soundproof room and other improvements were discussed and will be given consideration by the new board of management.

OUR JANUARY
SHOE SALE
NOW IN FULL SWING
Cathcart's
1208 Douglas Street

All Fur-trimmed Coats Regular to $35.00 ..... $22.95
A. K. LOVE LTD.
708 VIEW STREET UP FROM DOUGLAS

"Estate" Gas Heatrolas
The popular new circulated heat system for stores, offices, cafes, etc., and small houses . . . very efficient . . . can be installed practically anywhere. Choice of two smartly styled units. See them at our Douglas Street Store. B.C. Electric.

DESPERATE NEED OF WARM CLOTHES

The Scouts of Victoria district, realizing the desperate need of many less fortunate citizens who are without sufficient clothing, and anxious to assist the City Welfare relief clothing department in its appeal, has volunteered to collect donations of clothing for this purpose.

Men's suits, spare trousers, overcoats, socks, boots and warm undercothing are most urgenty needed. Anyone having such articles to donate is kindly requested to telephone G 8104, when they will be supplied with a sack for the receptacle of discarded clothing, which the Scouts will gladly collect and deliver to the city clothing department, 1322 Broad Street.

JUDGE SCORES AVID PUBLIC

Rebukes Spectators "Lapping Up Salacious Details" in Divorce Cases

Canadian Press

Ottawa, Feb. 4.—Spectators who sat in the court room listening to evidence in a divorce action were rebuked by Mr. Justice MacFarland at the assizes here Monday. He complimented Ottawa newspapers for not publishing details in divorce actions as a credit to the city.

Turning to the spectators, the judge declared "the situation of scores of men and women sitting here hour after hour and day after day lapping up the salacious details is just as much a discredit to the city as the attitude of the newspapers is a credit."

W.I. ACTIVITIES

By ELIZABETH BALEY PRICE

Relief to the destitute, comforts for the sick and Christmas cheer in the form of hampers, necessities, treats and trees for the children, are the dominant notes of recent reports of the Vancouver Island Women's Institutes.

Denman Island branch sponsored a community Christmas tree, and bought many fifty-cent gifts for the sick from its comfort fund. Qualicum voted $4 to a needy family. Cortez Island sent some flowers and a newsy letter of "institute doings" to the president, Mrs. Tiber, who has been ill. Cowichan contributed $5 to a local sunshine fund. South Saanich sent a plant to a member in hospital. Colwood voted $10 to the Gyro and $5 to the Salvation Army Christmas cheer fund. Langford spent $28.30 on Christmas hampers.

Helping children is always a feature of Women's Institute work, and the Queen Alexandra Solarium for crippled children is ever a special object of attention. Cowichan and Qualicum have adopted children and the members see to it that they lack nothing in the way of necessities and playthings. The former outfitted its child with warm clothing, in preparation for his return home, while the latter provided the money to "Santa Claus" for a well-filled stocking.

Denman Island increased the Othoa Scott fund for crippled children by $5. Ganges is recommending a child for Solarium treatment. Langford has donated $5, Colwood $10 and Cowichan $20, to a $5,000 X-ray fund being raised by the Royal Oak branch. Langford and Happy Valley sponsor much needed child clinics, each in charge of doctor and nurse, by arranging for transportation and other needed help. Sooke and North Sooke provide ingredients for hot lunches at the school. West Saanich assembled a parcel of clothing and toys, and sent it to a boy with club feet, a patient at the Solarium.

This is the season of election of new officers. Some of these who will play important parts in the work of their branch, in the ensuing year, are: Mrs. Buller of Langford, who was unanimously elected president; Mrs. K. Cairns, vice-president, and Mrs. J. Doran, secretary; Sooke and North Sooke, president, Mrs. E. Rochon; vice-president, Mrs. H. Hafer; secretary, Mrs. H. Gilbert; treasurer, Mrs. M. Atkins; directors, Mrs. Brandon and Mrs. Bickford, West Saanich.

Other Island W.I. activities art:

Cedar had a social last month, with a programme of games, community singing and teacup reading.

Colwood reports the return of $50 loaned the hall building fun.

Ganges enjoyed a talk by Mrs. Bittancourt, on "Fisheamen's Life on the West Coast."

Langford had a "coming of age" party recently, the occasion being its twenty-first birthday.

TOOK ROLES IN BRITISH FILMS

Fray Wray arrives in New York from Great Britain where she has been starring in several British films. She is on her way back to Hollywood.

Y.W.C.A. NOTES

The Y.W.C.A. reading group will meet on Thursday afternoon at 2.30 o'clock. Dr. Henrietta R. Anderson will speak on the "Contrast Between British and American Humor." Sixty-eight members registered at the lecture last week.

Many business girls are looking forward to the first of a series of tap dancing lessons, beginning Thursday at 7 o'clock. The class begins February 6 and is open to any senior girls.

The household training class was entertained by the Pirate and Versatile Clubs Thursday evening. Singing, dancing, and games supplied the entertainment, and during the evening the clubs met separately for business and the first of a series of discussions on "Character and Ways in which One May Develop Personality."

The key to the problem of "Enthusiastic Living" will be discussed by a group of young women in business and professions during a series of supper meetings held each Tuesday for six weeks, beginning February 11. Any other information regarding this group may be obtained at the Y office.

A musical item is being given by members of the Y-Owenca Club at the Y.W.C.A. annual meeting Tuesday, February 4. The selection is specially adapted for the occasion and amusing in character.

The Y basketball team played the Recreational team at the Y.M.C.A. gym on Wednesday night. After a battle royal on the part of both teams the final score was in favor of the Y. The line-up was as follows:

Recreation — Forward line, Ruth Adams, May Medley, Christine Reid, Teresea Lee-Warner, Kay Daley.

Recreation—Defence line, Margaret Acland, Isa Mitchell, Ruth Anderson, Brownie Martin, Audrey Large, Edith Wingate, captain, May Medley.

Y — Forward line, Mary Saunders, Alice Craig, Kitty Cameron, Margaret Lamble; Defence line, Jean Drummond, Nora Williams, Olga Pennington, Phyllis Newton, Winnie Ozendale; captain, Nora Williams; spare, Agnes Johnson.

The Junior Business Club met Friday for the purpose of hearing H. R. Butt speak on "Good Posture." Mr. Butt emphasized posture as being a vital factor in determining both good health and one's general attitude toward life.

GROWING DEAF WITH HEAD NOISES? TRY THIS

If you are growing hard of hearing and fear Catarrhal Deafness or if you have roaring, rumbling, hissing noises in your ears go to your druggist and get 1 ounce of Parmint (double strength), and add to it ½ pint of hot water and a little granulated sugar. Take 1 tablespoonful four times a day.

This will often bring quick relief from the distressing head noises. Clogged nostrils should open, breathing become easy and the mucus stop dropping into the throat. It is easy to prepare, costs little and is pleasant to take. Anyone who is threatened with Catarrhal Deafness or who has head noises should give this prescription a trial.

C.G.I.T. MARKS COMING-OF-AGE

Birthday Party Held at Y.W.C.A. By Girls' Council

On Saturday evening the parlor of the Y.W.C.A. was the scene of a fine gathering, the occasion being the celebration by the Victoria Girls' Council of "Miss C.G.I.T.'s twenty-first birthday." This year marks the twenty-first milestone since a group of women met together in Toronto in 1915 and gave birth to the movement known throughout Canada as Canadian Girls in Training.

After some lively games led by Miss Lauretta McCall and a brief business period the president, Miss Helen McKinnon, welcomed the chief guests of the evening who included Mrs. Geo. Guy, one of the first leaders and organizers of the movement in Victoria; Mrs. A. J. Daniels another of the first group of leaders and first president of the Victoria Girls' Work Board; Miss Gladys Beall, an early leader and who also had the honor of being the first sponsor of the Girls' Council; Miss Lilian Parfitt, a former sponsor of the Council and at present chairman of the Leaders' Council; Miss Anne Fountain, big sister to all B.C. C.G.I.T. girls, and a host of graduate girls who all appeared happy of the opportunity to once again don their middies and take part in the council meeting. Each councillor also had as her guest her leader.

Miss Barbara Daniels, accompanied at the piano by Miss Maquinna Daniels, led the party in a lively singsong. This was followed by a short humorous play entitled "Miss C.G.I.T. Visits the Kingdoms," cleverly enacted by a group of girls.

Chief event of the evening was a huge birthday cake iced in white with letters C.G.I.T. outlined with blue candles. The first candle symbolizing the birth of C.G.I.T. was lit by Mother Daniels, while as the other candles were lit the story of C.G.I.T. was unfolded by twenty-one girls. This beautiful ceremony finished with the singing of "Follow The Gleam" and was appropriately followed by a talk from Miss Fountain on "Real Birthday Gifts."

Refreshments were served by the girls, with Miss Charlotte Crawford in charge of the kitchen. The birthday cake, which was kindly made by Mrs. Fleming, was cut by Mrs Daniels, Mrs. Guy and Miss Beall.

During the evening Miss B. Daniels sang the beautiful poem, written by request by Dean H. T. J. Coleman of University of B.C., to commemorate the twenty-first anniversary of C.G.I.T. Instrumental numbers were given by Miss M. Daniels, piano, and little Miss Marie Bowles, violin.

Miss M. Beveridge, sponsor of council, explained in an interesting manner the meaning and aim of promotion week, February 9 to 16, and announced the intention of the council executive to visit as many of the groups as possible next Friday evening for the purpose of bringing to them the tags to be worn by all the girls during promotion week as a symbol of their loyalty to the movement.

LIFT MORTGAGE FROM CHURCH

United Church, Through Generosity of Member Group, Free of Debt

Through the generosity of a group of its members, who contributed $4,500, the amount still owing on the principal, which in 1915 totaled $35,000, the mortgage on the First United Church has been wiped out.

When the church was completed twenty years ago it was found necessary to borrow $30,000 to complete payment, and $5,000 to purchase furnishings. Twenty-eight members of the church went as bondsmen.

In making the announcement that the church was entirely free of property debt, Rev. Dr. W. G. Wilson on Sunday expressed the gratitude of the congregation and also paid tribute to the work of the ladies' organizations who had made it their task to meet the annual interest payments.

Former Opera Star Dies in Poverty

New York, Feb. 4 (Associated Press).—Caterina Marco, eighty-three, former opera star, died Sunday night in a rooming house here.

The peak of her career came in 1875 when she sang at the Imperial Theatre in Moscow, sharing honors with Adelina Patti by singing the same roles on alternate nights. In 1927 she staged a comeback in a New York concert and was acclaimed by critics as "the oldest soprano" and "America's oldest prima donna."

Born in New Orleans, her name was Catherine Smith and she was the daughter of the late Mark Smith, an actor. In recent years she had lived here on a small income provided by the National Vaudeville Artists and Actors' Fund.

TOM SHIBE ILL

Philadelphia, Feb. 4.—Thomas S Shibe, president of Philadelphia Athletics, returned home from Florida yesterday suffering from a heavy cold, and his physician reported his condition as "not so good." Shibe is seventy.

REPORT ORPHANS WELL AND HAPPY

The ladies' committee of the Protestant Orphans' Home met yesterday with the President, Mrs. F. V. Longstaff in the chair and the following members present: Mesdames Humphries, Butler, Elliott, Coutts, Cox, Dorman, Dinsmore, Heddle, Hughes, Fraser, Shepherd, Dillabough, Simpson, E. M. Brown, O. M. Brown and Misses Murray and Newbury.

Prior to the opening of business the members stood in silence as a tribute to the late king.

With the exception of a few colds the children are all well, and the visiting ladies reported everything was found to be running in perfect order.

On two Friday evenings the Gospel Hall had the children to see lantern pictures of mission work. Mrs. Dorman and Mrs. Dinsmore will visit the home during February.

The following donations have been gratefully received: Victoria Gospel Hall, potatoes and corn; Hudson's Bay Co., boys pants, belts, caps and ties; Junior Red Cross, chocolate bars; Mrs. Guyton, vegetables; A friend, books; Mrs. Heddle, Children's clothing; A friend, girl's new dress; Mr. Gonnason, two boxes apples; Mrs. Allison, children's clothing; Mrs. Napier, toys and shoes; Capt. Gadsden, salad, jelly, custard and cake; Mrs. Penhow, bag of apples; Rev. and Mrs. Rowell, thirty-nine bags of candy and texts; Mrs. G. F. Armstrong, toys; Mrs. P. G. Moody, dolls; A friend, books; Professional services of Dr. F. M. Bryant and Dr. Gibson; daily papers, Times and Colonist.

JUBILEE W.A. JUNIORS BUSY

Committees Doing Fine Work For Hospital; to Sponsor Horse Show

Decision to sponsor the Spring Horse Show to be given by the Victoria Riding Academy in April was made by the Junior W.A. of the Jubilee Hospital at the meeting held in the nurses' home yesterday afternoon. Mrs. John A. Stewart presided.

SOCIAL SERVICE

Miss M. McBride, social service worker of the hospital, gave an interesting talk on the work being done by the social service groups at the Vancouver General Hospital, which was considered by the Vancouver board to be of such value to the hospital that it was shouldering the expense, a grant from the Community Chest as well as assistance from the hospital being given towards this branch of institutional activity.

The work undertaken by the Jubilee juniors compared very favorably with the Vancouver undertaking, Miss McBride observed, and she praised the system of records kept of the local work.

Reports presented of the month's work showed the wide scope of activity, Mrs. R. A. Wootton reporting that six diet cases had been carried on and one new one opened. Miss Claire Layborn stated the sewing meetings well attended. Miss Helen Crawford, convener of the transportation committee, reported fourteen trips in the past month, and Miss Frances Price, convener of the clothes committee, asked for donations of warm clothing to replenish the supply, which was low.

Mrs. Leslie Aylard, for the vocational committee, spoke of the appreciation of the annex patients in being read to by a group of members of the auxiliary who have undertaken this work. Mrs. Phyllis McLoughlin was appointed the new magazine convener and a request was made for magazines of all kinds. Mrs. George Tyson kindly undertook the work of tea convener, succeeding Miss Pamela Winslow, who had been in charge of this branch of this auxiliary's interests for some time.

"BEE" SUCCESS

Mrs. K. R. F. Denniston reported that weekly bandaging meetings had been held, and at these 179 dozen fluffs and 282 dozen swabs had been made, while at a special bandaging "bee," held during the month, 164 dozen fluffs and eleven dozen swabs had been made, making a total of 738 dozen dressing for the month. Mrs. Futcher reported that eighteen hospital and four home visits had been paid by the visiting committee.

In order to show the increase in the work which the auxiliary is doing, the president read a comparative list of annual expenditures, as follows: In 1932, the auxiliary raised $600 and spent $92 per month; in 1933, the sum of $1,229 was raised and $90 spent monthly; in 1934, $950 was raised and $88 spent monthly, and, in 1935, the sum of $1,002 was raised, the monthly expenditure being $136.

Tea was served at the close of the meeting.

Willing to Wed "Lonely Soldier"

London, Feb. 4.—He has hazel eyes and lives on an island in the Indian Ocean—but 250 British girls want to marry him!

This lonely soldier on the British island of Mauritius has written to J. Major, a Tottenham alderman, asking him to find him a wife. His only description of himself is that he has "hazel eyes." Mr. Major published the offer and has received 250 letters which he forwards to Mauritius "without comment."

Woman's Progress Exhibition Theme

Spectacular Parade at Marlborough House, London, in March; Girls Paint Murals With Eggs

(Special Correspondence)

London, — A cave woman, clad in nothing but a bearskin and sandals—a medieval nun—and a sixteenth century Lady of the Court—will all attend an exhibition to be held in London next March to demonstrate just how much women have achieved during the last 1936 years.

It is to be staged in Sunderland House, until recently the famous town house of the Dukes of Marlborough. The marble-walled ballroom, where the exhibition's "Dress Through the Ages" parade will be held, was the scene of many of the most famous balls of Edwardian days. Now the reception rooms of the house are let out for parties—and they have all been hired for March 4 to March 21 by Miss Daphne Bird, the energetic twenty-eight-year-old woman who is arranging the parade and exhibition.

She has given it the grand title of Exhibition of Women's Progress.

She has been working just over a year on the exhibition. It is the sixth she has arranged since 1931. Every one of them has been entirely her own work.

Her object is to encourage women to take work seriously.

"Although the exhibition is a feminist idea, we do not suggest that women should take men's jobs," Miss Bird told me today when explaining her plans.

"My whole idea," she stressed, "is to demonstrate that all women are capable of doing something useful for communal and personal advancement."

FIVE CLOG MAKERS

There are now in England, she stated, 966 women iron-mongers, 2,995 women tobacco merchants, twenty-one women makers of bricks and pottery, sixty women garage proprietors—and five women clog-makers.

Stalls will be erected at the exhibition to demonstrate the openings that these and many other professions offer to women.

One of the women exhibitors, for example, started six years ago with a capital of £1. Today she has built it into a £40,000 business in real estate.

Men will take part only as "guest critics." Otherwise the exhibition will be run solely by women, who will do the printing, the advertising—and the tireless Miss Bird will do the managing.

She will have a big job, for here are the names of just a few of the stands—advertising, agriculture, art, dairying, interior decoration, pottery, printing, film production, photography . . . and there are many more.

CAVE WOMEN ON PARADE

The "high spot" of the exhibition will be the parade of clothes—for both men and women—from earliest days to the present time.

Most of these costumes have been designed by Miss Bird herself. They include the cave-woman's costume, nun's gown, and a sixteenth century court dress among many others.

Before starting, she spent several weeks at the British Museum studying ancient records. As a result, Miss Bird believes all her costumes are absolutely authentic right down to the smallest detail.

A small charge is to be made for admission to the exhibition and all the proceeds will go to the Marie Curie Hospital in London for women.

Miss Bird is also arranging the exhibition of a collection of nineteenth and twentieth century needlework for charity. This is also to be held at Sunderland House—and one room will be decorated entirely with needlework. Even the chair covers, pictures and rugs will be made by hand.

EGG AS PAINT

A girl artist—who is using egg as paint—is arousing interest in London with some unusual mural work on which she is engaged at South Africa House, the magnificent new building in Trafalgar Square.

She is Miss Eleanor Esmonde-White of the Durban State School. In company with Mr. Le Roux Smith of the Michaelis School of Fine Art, Cape Town, she is decorating the Minister's anteroom of the Union's London building. Their subject is the life and customs of the Zulu people before they came under present civilization and they are using egg tempera-colors in powder form, mixed with yolk of egg and water, a method largely used by Italian artists of the early Renaissance.

The two artists came to Europe in 1933 when they were selected by the South African Government to be sent to London and the Continent to study mural paintings for two years.

They were engaged in this study for a year at the Royal College of Art, London, where particular attention was paid to a technique suitable to mural painting in London where the atmosphere causes rapid deterioration.

STUDIED ABROAD

From London the students went to the Continent, studying art collections and mural work, modern and old, in Norway, Sweden, Denmark, Germany, Austria, Italy, France, Belgium and Holland. Six months were spent in Italy, home of mural paintings, where the students were attached to the British School at Rome. They completed many scale copies of mural masterpieces there.

The young artists were given their present work at South Africa House when they returned to England. Work began on the designing last June. The task should be finished in eighteen months.

ORANGE PEKOE BLEND
"SALADA"
TEA

ANYTHING GOES IN NEW STYLES

Paris Bewildered By Conglomeration of Fashions Displayed

Associated Press

Paris, Feb. 4.—The second week of the spring fashion shows opened yesterday with Paris facing the most confused conglomeration of fashions displayed since the Great War.

Chinese, Flemish, Martinique, sixteenth century, French moderns and new 1936 influences were mingled in one potpourri, giving stylists their hardest problem in years.

Hats were of all sizes, shapes and fabrics, including inspirations from headdresses of the mandarins, bullfighters, Flemish women, sixteenth century coachmen and court ladies made into straws, piques, linens, felts and lacquered silks.

No one could tell the length of a skirt. It carried from fifteen inches off the ground for sports wear to toe-length for cocktail frocks, though the consensus so far showed it had slipped a few notches in day clothes.

Literary Group Entertains Y.P.S.

The meeting last night at the First United Young People's Society was under the convenership of the Literary Group, with Ken Simpson in the chair. The programme opened with a very inspiring devotional conducted by Miss Jean Wilson, ably assisted at the piano by Miss Jean Hyslop. There was a short business meeting, after which Miss Mona Bradford, accompanied by Miss Jean Hyslop on the piano, sang a delightful solo, "The Kerry Dance."

Bill Findlay gave a talk on Italy and Ethiopia, which was followed by a discussion. The meeting was brought to a close with the serving of refreshments.

Next week there will be no meeting at the church as the Drama Festival will be held on that date, February 10. All members are urged to attend.

WAR INFLUENCE

Beatrice Lillie, whose antics in "At Home Abroad" amuse theatre audiences these days, wears something new in the way of an evening wrap for southern resort as well as town wear. Made of silver mesh, lined with green velvet, Miss Lillie says it was inspired by nothing less than the cape of Haile Selassie.

BUY AND SAVE at
Vaughan's GROCETERIA
1104 DOUGLAS ST.

SEND YOUR
CHESTERFIELDS
TO
New Method
CLEANERS & DYERS

HOROSCOPE

"The stars incline, but do not compel"

WEDNESDAY, FEBRUARY 5, 1936

Astrologers read this as an unimportant day in planetary direction. Routine and system should be stressed while this configuration prevails.

Members of Congress come under a rule of the stars that presages changes in alignments and political differences within party groups. A leading statesman's career will close, weakening support of the President.

Constructive programmes should be worked out under this rule. More and more daily doings are to be carefully apportioned and time is to be saved. Leisurely living is something that belongs to the past, the seers declare.

Saturn, which is believed to have a tremendous influence on industry and to have aided in the mechanization now limiting human energies, is helping organization and efficiency, both of which will be raised to supreme usefulness.

According to a cabalistic study of Japan the empire's extension is part of a "cosmic duty" in the Orient. Japan's star is in the ascendant and her destiny is in the hands of wise men, the seers declares.

Finance and speculation will be major interests through this month, when new fortunes will be made and certain old ones greatly increased.

This should be a fairly fortunate rule under which to attend the horse races. New cords are probable under this direction of the stars.

Girls should take scientific care of whatever beauty has been bestowed upon them. Painted faces will no longer be acceptable.

Persons whose birthdate it is have the augury of a year of work and real happiness. General success is forecast.

Children born on this day probably will be industrious, studious and successful. Subjects of this sign have tremendous faith in themselves.

Mahlon Pitney, Justice of the United States Supreme Court, was born on this day, 1858. Others who have celebrated it as a birthday include Ole Bulle, violinist, 1810, and Dwight L. Moody, evangelist, 1837.

(Copyright, McClure Newspaper Syndicate)

Tried God and Failed!

Have you gone through some bitter experience—some loss of loved ones—financial loss—so apparently without cosmic justification — that in despair you declared that God had failed you!

Thousands — yes, millions — have! And with that has come some curious loss—not spiritual only, or mental—but MATERIAL! Mediocre success instead of a triumph—sickness—uncertainty!

Now — you can learn WHY this was so—you can receive a revealing and wonderful teaching that will place in your hands new powers for happiness, freindship, success! Startling and revolutionary revelations have been made by a new Master-teacher—a man who through tragic suffering—found his way to a great Truth through the teachings of Jesus Christ! Bagdasar Krikor Baghdigian, Founder and Teacher of the great Brotherhood of Ontologia, has PROVED in his own life, that "Man Never Can Fail"—if he follows certain simple principles laid down by our Master-teacher. That the opportunity to actually contact GOD today is greater than it has ever been before—that from that contact, made through his great Discovery, comes every deserving benefit—happiness, contentment, friendship, popularity, a new power to do good to others and to achieve as you never thought possible! Learn about it today! Send now for the Free Lecture that tells the story of the discovery of this great dynamic Truth!—Of the aims of the Brotherhood of Ontologia—of the new vistas of happiness and success that are possible through these amazing new teachings! This lecture is free! We ask only that you give yourself the privilege of reading it—then decide what the application of these great practical Truths can mean in your life!—BROTHERHOOD of ONTOLOGIA, 118D, Elizabeth Bldg., Burbank, Calif. (Advt.)

KENT'S
VICTOR
GLOBE TROTTER
RADIO
$65.50
KENT'S
641 YATES ST. PHONE E 6013

DUNCAN

Duncan, Feb. 4.—A pleasing little ceremony took place on Friday afternoon when Mrs. W. E. Corfield presented Miss Lillian M. Clack of Duncan with a handsome leather handbag containing a cheque for $115, together with a beautifully printed list of the donors, the work of Miss Doris Fox.

This gift was presented to Miss Clack on her retirement after twenty-five years of teaching in the Cowichan district, by 236 of her former kindergarten and music pupils and friends.

Summer Sweethearts

By Mabel McElliott

© 1935, NEA Service, Inc.

Suddenly Katharine felt rage sweep her. To be ignored like this was strangely maddening! She inhaled deeply, frowning angrily at the absorbed young man, who bent so solicitously over the fire. She knew well enough what Sally Moon—or Zoe Parker—would do on such an occasion. Sally would whimper a little and shiver and be wistful, and there would be a good deal of argument about accepting the man's coat. Michael didn't have a coat, but that didn't matter. He ought at least to show some human concern about her. Why, she might have pneumonia.

* * *

Katharine, struck suddenly by the utter nonsense of her reasoning (she almost never had a cold), laughed aloud.

"What's the joke?"

She glanced, sidewise, at Michael Heatheroe. "Nothing you'd understand!"

He flushed, the brick tint showing above the deep dark stain of his sunburn.

"I'm not so slow," he drawled in that easy western voice of his.

"I didn't mean that," Katharine hastened to say.

Outside the thunder rolled and pealed, the sky steadily darkened, and occasional angry flashes of lightning illumined the room. The rain, obedient to a derrish wind, tore in at the door, and Michael closed it. Now they were shut in together.

"This may go on all morning," she said, at random, wishing only to break the silence.

"Oh, I don't think it will. It's lifting now . . ."

But she had the feeling that he, too, wasn't thinking of what he was saying. Were both of them a little mad, sheltering from a mere thunderstorm this summer morning?

"Fury doesn't like it," he said, of the lightning. "She's nervous."

"Just like a woman?" Katharine said scornfully.

Her tone roused him.

"I've known plenty of men who didn't like storms, either."

"Oh, but have you?" Katharine mocked him. Some devil of perverseness seemed to possess her. She wanted to startle, shock, annoy him—stir him out of his usual calm acceptance of her.

"Sure enough!"

* * *

She stared at him, drinking in every line of his face, the quizzical grey eyes with the little laughter wrinkles etched around them. Michael was—how old? Twenty-eight? His shoulders were broad, his waist slim, like a true horseman's. She knew, she told herself, dozens of men better-looking, smarter, better educated in every way. Why on earth did she bother with him?

"You don't think much of us around here, do you?" she pursued, scarcely knowing what she said.

"You all—people in Innicock?"

"Yes. You think we're all spoiled children—or something." Her tone was hateful and she knew it, but for the life of her she couldn't change it.

Michael stared at her thoughtfully. She had an impulse, almost irresistible, to reach up and rumple that dark red crest of hair, from which the stubborn curl had carefully been ironed only that morning.

"Folks around here have been mighty nice to me."

"Mighty nice!" She mocked his soft, easy drawl.

Suddenly she felt both her hands imprisoned, in a grip of steel. Grey eyes darkening like the stormy skies without looked into hers.

"You don't—you mustn't . . ."

"Mustn't what?"

The treacherous tide within her warmed her heart. Was this surrender, of which she had heard so much?

But Michael Heatheroe dropped her hands, released her as suddenly as he had seized her. "I beg your pardon," he muttered. "You sure made me mad, Miss Strykhurst. I guess I forgot myself . . ."

CHAPTER II

Zoe Parker sat at the breakfast table in the new pseudo-Spanish house her parents had built on the very tip-end of Innicock Point. A wall built of blue stucco and studded at intervals with ornamental colored tiles bounded their grounds. There was a yacht landing and a pier, and several small boats floated at anchor at the foot of the steps. Zoe, wearing shorts and a middy-like white blouse which made her look like a very small girl, drank iced orange juice from a glass decorated with lilies of the valley. The glass stood in the centre of a bowl of the same delicate hue. There were sheer linen mats, the texture of cobwebs, on the old oaken table. The maid who served Zoe was in pale yellow, with a musical comedy apron. Everything Mrs. Parker did or touched had this faintly unreal, theatrical air. Henry Parker had made his money in automobile tires and Lisa Parker knew how to spend it.

The one concern of this pair at the moment was their daughter. Zoe had been born to them late in life—Lisa had been thirty-eight when Zoe's first faint scream was heard above the other hospital noises—and now Zoe, at twenty, was everything lovely, but she was a silly little thing. Even Lisa acknowledged it. Lisa, who had cooked and scrubbed and washed dishes for ten years in a little flat in Detroit before Henry came into the money, had a fund of "good, hard common sense. She said so herself. Zoe was frivolous as the wind, or as a butterfly set free over a bed of ageratum. And Zoe's mania at the moment was Gibb's Larkin, who was thirty-five and who had been co-respondent in at least two divorce cases.

Lisa Parker told herself comfortably, coming into the breakfast room which fairly glittered with sunshine, that Zoe had probably "got all over that." Lisa wasn't absolutely sure, but she hoped for the best. Hadn't that nice young man on the boat—the Princeton boy—made a terrific fuss about Zoe? Never called her anything but "Beautiful" all the live-long day. And had sent her flowers twice since they'd been back.

(To Be Continued)

The Truth About Diet

By DR. MORRIS FISHBEIN

That old proverb, "It's an ill wind . . ." it seems, applies even to the depression.

Perhaps one valuable result of hard times has been the way in which people on relief have been taught to select their diets to get the most out of them

Dr. M. Fishbein

In most communities, baskets prepared for the poor were arranged by dietry authorities who sought to combine in them not only essential food substances, but also "appetite appeal."

There's no use giving someone foods that he simply cannot eat because he does not like them. Nutrition value comes not from the foods on a list nor even from the foods in the basket, but from those actually eaten by a family.

You must remember that money spent for food not afterward eaten is wasted. In selecting diets for ourselves, for the poor, or for invalids, therefore, you must choose foods that are not only necessary but also appeal to the appetite.

Illustrating the manner in which relief authorities observe that rule, the Illinois relief commission developed four standard dietaries planned for seven persons in each family. These dietaries are classified as general, southern, Italian and Jewish.

A certain amount of spaghetti is included in the dietary for each group, but macaroni appears only in the Italian and general lists, and is eliminated from the southern and Jewish diets. The Italian group also is allowed extra portions of macaroni as well as vermicelli.

The general, southern and Jewish diets includes two pounds of spaghetti a month whereas the Italian list includes fifteen. The general diet provides quantities of navy beans, which do not appear in the southern diet.

The Jewish list provides no pork and beans, but does have a good allowance of lima beans. Moreover, the Jewish diet list includes four cans of sardines, to three in the Italian and two in the southern lists.

In contrast to these allowances, the southern list includes four pounds of salt pork, which does not appear at all on any of the other diet lists.

TODAY'S HEALTH QUESTION

Q.—Is there a remedy for evil-smelling perspiration?

A.—Offensive perspiration, which may or may not be asociated with excessive perspiration, is confined often to regions in which sweat is profuse and slow to evaporate, as in deeper skin folds or clefts, where there is special type of sweat gland.

The disorder is often obstinate in yielding to treatment, which must be carried out persistently. The parts should be washed twice a day with soap and warm water, dried thoroughly, then sponged liberally with a solution of potassium permanganate in water (1 part in 2500) and, when this has dried, dusted with powdered boric acid. Lightweight underwear should be worn and changed daily.

On recommendation of the lands and zoning committee, the City Council yesterday evening referred to the legislative committee a suggestion that application be made to the provincial government to permit the lease of reverted city property for more than twenty years. This recommendation would deal particularly with industrial leases.

ON THE AIR

TONIGHT

CFCT, VICTORIA
(1,450 Kilocycles)

5.30-Birthdays
6.00-Dancing Time
6.30-Music Lovers
6.40-Song Parade
7.00-Sundown
7.15-British-Israel
7.30-Piano Moods
7.45-After Sundown
8.00-Lilli'n Shandley
8.30-Youth Forum
8.45-Art Farey
9.00-News

CRCV, VANCOUVER
(1,100 Kilocycles)

5.00-Remember?
5.30-News
5.45-Music for Today
6.30-This is Paris
6.00-No Mournful
7.00-Clair de Lune
7.30-Mrs Black, MP
8.00-Across Border
8.30-On Riviera
9.00-Suppose'n'
9.30-Melody Moods
10.00-Starlight
10.30-News
10.45-Province, Dom

CJOR, VANCOUVER
(600 Kilocycles)

5.15-Cowboys
5.45-Orphan Annie
6.00-Dinner Hour
6.15-News
6.30-Messenger
7.00-Self Help
7.15-Commonwealth
7.30-Hotel
8.00-Transcanada
8.10-Laddie Watkis
8.30-George White
8.45-June Day
9.00-Chamberlain
9.30-Jimmy Morris
9.45-Homesteaders
10.15-Stan Inglis
10.45-News

CKWX, VANCOUVER
(1,010 Kilocycles)

6.15-Famous Players
6.25-Musical Hit
6.30-Newspaper
6.45-Recordings
7.00-Mr Know-all
7.15-Recordings

KOMO, SEATTLE
(920 Kilocycles)

5.00-Arta Trio
5.30-Castles in Music
5.45-Popeye
6.00-Ben Bernie
6.30-Jumbo
7.00-Studio Party
7.30-Jimmy Fidler
7.45-Here's How
8.00-Amos 'n' Andy
8.15-Lum & Abner
8.30-Reisman's Orc
9.00-Death Valley
9.30-Crime Club
10.00-Reporter
10.15-Truth Barlow
10.30-Paths of Mem
11.00-Lewis's Orc
11.30-Williams's Orc

KJR, SEATTLE
(970 Kilocycles)

5.00-Barb Merkeley
5.15-Stephen Balogh
5.30-Jack Armstrong
5.45-Orphan Annie
6.00-Scandinavian
6.15-Jewel Box
6.30-News
6.45-Jimmie Allen
7.00-Mountaineers
7.30-Dr Whitlow
7.30-Waltz Dreams
8.00-Case of Books
8.30-Palladium
8.45-Tracy, Bandit
9.30-News
9.15-Highlight Hour
9.45-Hotel Orc
10.00-Pendarvis's Orc
10.30-Courtney's Orc
11.00-Curfew

KVI, TACOMA
(570 Kilocycles)

5.00-Frolic's Orc
5.15-Dunstedter
5.30-Tibbett
6.00-Workshop
6.30-Country Church
7.00-Used Cars
7.05-Morton Downey
7.15-Prison Mystery
7.30-March of Time
7.45-Musical
8.00-Myrt & Marge
8.15-Chorus Parade
8.30-Caravan
9.00-Pennsylvanians
9.30-Sports Slants
9.45-News
10.00-Philharmonic
10.15-Bittick's Orc
10.30-Lee's Orc
10.45-Young's Orc
11.00-Dorsey's Orc
11.30-Hite's Orc

KNX, HOLLYWOOD
(1,050 Kilocycles)

5.00-Dick Tracy
5.15-Walton's Orc
5.45-Orphan Annie
6.00-Jack Armstrong
6.15-News
6.30-Let's Go Places
6.45-Jimmie Allen
7.00-Elmer
7.15-Drury Lane
7.30-The In-laws
7.45-King Cowboy
8.00-Frost Warnings
8.05-Musical
8.15-Jury Trials
8.45-Musical
9.00-News
9.15-Stage & Screen
9.30-Crocketts
10.30-World Revue
10.45-Pontrelli's Orc
11.45-News

KSL, SALT LAKE CITY
(1,130 Kilocycles)

5.00-Monmartre
5.15-Internat News
5.30-Tibbett
6.00-Scenic West
6.15-Tarzan
6.30-Pennsylvanians
7.00-CBS
7.30-Lud Gluskin
7.45-Musical
8.00-Myrt & Marge
8.15-Charlie Chan
8.30-Caravan
9.00-Interlude
9.15-Coffee Cups
9.30-Internat News
9.45-CBS
10.00-Young's Orc
10.30-Lee's Orc
10.45-Young's Orc

TOMORROW

CFCT, VICTORIA
(1,450 Kilocycles)

7.30-Rise and Shine
8.00-Clem Davies
8.30-Chronometer
9.00-Eric Marshall
9.15-Morning Moods
9.30-Financial
9.40-Memory Album
10.00-Clem Davies
10.15-Fiesta
10.30-Requests
11.00-Music in Air
11.30-Music Box
12.00-Today's Tempo
12.15-World Bookman
12.30-Tuneful
12.30-World Flashes
12.45-Musicale
1.00-Daily Monitor

CJOR, VANCOUVER
(600 Kilocycles)

7.15-Musical Clock
8.00-News
8.15-Monitor News
8.20-On the Mall
9.00-Cookie Kids
9.15-For Shut-ins
9.30-Remedies
10.00-HBC
10.15-P-TA
10.30-Organ Revedies
11.15-News
11.30-Dr Paskins
12.00-Concert Hall
1.15-School of Music
2.00-Ma Perkins
2.15-Mus Matinee
3.15-Hon. Archie
4.15-Tea Dance

CKWX, VANCOUVER
(1,010 Kilocycles)

7.00-Musical Clock
8.15-Father and Son
8.35-Recordings
9.00-Organ
9.30-Recordings
9.45-Mus-kee-kee
10.00-Recordings
10.30-CPR
11.00-Gym Class
11.15-Who's Whe
11.45-Recordings
12.05-Newspaper
12.15-Ernest Colton
12.30-Mus-kee-kee
12.45-Recordings
1 3.45-Bird Seed
4.00-Brides' Program
4.30-Recordings

KOMO, SEATTLE
(920 Kilocycles)

7.00-Lawrence Cross
7.05-Market Quots
7.15-Harding's Wife
7.20-Console Capers
7.45-Organ Concert
8.00-Reveries
8.30-Ted White
8.45-Twin City
9.00-Ann Wells
9.15-Honeyboy
9.30-Merry Madcaps
9.45-Ensemble
10.00-Women's Clubs
10.30-Lotus Gardens
10.45-Julie Day
11.00-Music Guild
11.30-Housing
11.45-Cowboy Joe
12.00-Forever Young
12.15-Ma Perkins
12.30-Vic & Sade
12.45-The O'Neills
1.00-Betty & Bob
1.15-To be Charming
1.30-Girl Alone
1.45-Betty Marlowe
2.00-Concert Hour
2.30-Sperry Special
2.45-La Franconi
3.00-Woman's Mag
4.00-Easy Aces
4.15-Spice of Life
4.30-Fred Housing
4.30-Harold Dana
4.45-Pictorial

KJR, SEATTLE
(970 Kilocycles)

7.00-Church of Air
7.30-Financial
7.45-Nuts & Bolts
8.00-Homeymooners
8.15-Homespun
8.30-Army Band
9.00-Simpson Boys
9.15-Sophisticates
9.30-News
9.45-Arts
10.00-Homemakers
10.15-W'tm'ster Choir
10.30-Gale Page
10.45-Dot & Will
11.00-Words & Music
11.30-Concert Hall
11.45-News
12.00-Farm & Home
1.00-Radio Revue
1.30-Navy Band
2.00-Dreams
2.30-Larry Larsen
2.45-Hotel Orc
3.00-Animal News
3.15-Mary Small
3.25-Carl Kalash
3.35-Hotel Orc
3.45-P-TA
4.00-Hal Totten
4.15-Concert Orc
4.30-Melodies

KVI, TACOMA
(570 Kilocycles)

7.00-Devotionals
7.20-Varieties
8.00-Breakfast News
8.15-Bremerton
8.30-Plain Bill
8.45-Mountaineers
9.00-Experience
9.15-Reveries
9.30-Mary Marlin
9.45-Five-Star Jones
10.00-Hostess Counsel
10.15-Mystic
10.35-Melodies
10.45-String Trio
11.00-Bookends
11.15-Bremerton
11.30-School of Air
12.00-Don't Miss It
12.06-Mrs. Gould
12.15-Headlines
12.30-Student Fedn
12.45-Gogo de'Lys
1.00-Institute
1.15-Happy Gospel
1.30-Institute
1.45-Dr W Young
2.00-Symphoneers
2.15-Clyde Barrie
2.30-String Orc
2.45-Goldbergs
3.00-Feminine
3.30-Nursing
3.45-Bremerton
4.00-Buck Rogers
4.15-Roth's Orc
4.30-Playhouse

KNX, HOLLYWOOD
(1,050 Kilocycles)

6.30-Breakfast Club
7.30-News
7.45-Breakfast Club
8.00-Family Altar
8.15-Pantry
8.30-Pop Concert
9.00-Dr. Thomas
9.15-Musical Auction
9.30-Song Market
9.45-News
10.00-Eddie Albright
10.30-Mary Holmes
10.45-Tonic Tunes
11.00-Fletcher Wiley
11.30-World Revue
12.00-News
12.15-Lataner's Facts
12.30-Marshall Grant
12.45-Russian
1.00-Pontrelli's Orc
2.00-Bookworm
2.30-Piano Music
3.00-Marshall Grant
3.15-Women's Clubs
3.30-Fletcher Wiley
4.00-Home Town
4.15-House in Sun
4.30-Haven of Rest

KSL, SALT LAKE CITY
(1,130 Kilocycles)

7.00-Melodies
7.30-Shopping Hints
8.00-Serve and Save
8.15-Helen Trent
8.30-Plain Bill
8.45-Mountaineers
9.00-Experience
9.15-Reveries
9.30-Mary Marlin
9.45-Five-Star Jones
10.00-Home Counsel
10.15-Musical Revue
10.30-Shopping News
10.45-News & Stocks
11.00-Bookends
11.15-Happy Hollow
11.30-School of Air
12.00-Matinee
12.30-Student Fedn
12.45-The clubmen
1.00-Musicale
1.30-Institute
1.45-Tea at Ritz
2.00-Symphoneers
2.15-Clyde Barrie
2.30-News
2.45-The Goldbergs
3.00-Hearts Haven
3.15-Shopping News
3.30-Review
4.00-Buck Rogers
4.15-Review
4.30-Jack Armstrons
4.45-Orphan Annie

HEADLINERS ON RADIO TO-NIGHT

5.30—Lawrence Tibbett, baritone, with Don Voorhees's orchestra. His selections will include Western numbers. CBS.—KOL, KVI, KSL.

6.00—Ben Bernie, the Old Maestro, and All the Lads. NBC (Red).—KPO, KOMO, KFI.

6.00—No Mournful Numbers. Variety from Winnipeg. CRC.—CRCV.

6.30—Jumbo Show, with Jimmy Durante, Eddie Duchin's orchestra and guest artists, from the New York Hippodrome. NBC (Red). — KPO, KOMO, KFI.

6.30—Ici Paris—This Is Paris. Andre Durieux's orchestra and soloists. CRC.—CRCV.

7.00—The Studio Party, with Sigmund Romberg, composer; Helen Marshall, soprano; Morton Bowe, tenor, and Deems Taylor, commentator. NBC (Red).—KPO, KOMO, KFI.

8.15—Male Chorus Parade. Fifty-voice choir from Los Angeles. Don Lee.—KOL, KVI, KSL.

8.30—Phillips Lord with Lee Reisman's orchestra. Lord will present Mrs. Sara Kaufmann, trained nurse, who will relate her escape from American Indians. NBC (Red). — KPO, KOMO, KFI.

8.30—The Caravan, with Walter O'Keefe, Dean Janis, Ted Husing and Glen Gray's Casa Loma orchestra. CBS.—KOL, KVI, KSL.

9.00—Death Valley Days. The Old Ranger tells story of $300,000 left in kitchen stove. NBC (Red). — KPO, KOMO, KFI.

9.30—Crime Clues. "Passport to Hell." NBC (Red). — KPO, KOMO, KFI.

Short Wave

All Times Pacific Standard
(*Electrical Recordings)

BRITISH BROADCASTING CORPORATION
TRANSMISSION No. 6

Stations—GSC, 31.32 metres (9,580 kcs.) GSL, 49.10 metres (6,110 kcs).

Tonight

7.00 p.m.—Big Ben. "Jack and Jill Go Up the Hill."*
7.35—Talk: "Imperial Affairs."* H. V. Hodson.
7.50—The News.
8.05—Close down.

TRANSMISSION No. 5

Stations—GSC, 31.32 metres (9,580 kcs.), GSA, 49.59 metres (6,050 kcs.).

Tomorrow

3.00 p.m.—Big Ben. The Vario Trio.
3.30—Hutch (Leslie A. Hutchinson) (West Indian) in syncopated songs at the piano.
3.45—England vs. Wales.* A running commentary on the second half of the International Football Association match.
4.45—The News.
5.00—Close down.

Sidney

Sidney, Feb. 4.—The first university extension lecture of this year was given last Friday evening in the public school by Prof. H. T. J. Coleman. Dr. Coleman's topic was "The Scope and Development of Psychology."

The second lecture, "Evolutionary Approach to Psychology," will be given at the school on Tuesday evening, February 4.

Mrs. E. John, Mills Road, entertained her Sunday School class last Friday evening. Games and contests were played, after which musical numbers and a singsong were enjoyed. Refreshments were served by the hostess. Among those present were Muriel Hall, Phyllis John, Florence James, Margaret and Betty McIntosh, Doreen and Gloria John, Doreen and Verna Burdett.

On Saturday evening the senior group of the C.G.I.T. held its new member night in St. Paul's schoolroom. Games and contests were played, after which a campfire was held. The guests included Phyllis Deveson, Kay Primeau, Mary Ricketts, Irene Sterling, Audrey Brethour, Kitty Hoare, Jean Gardner, Betty Burtt, Sybil Gush and Jean Straight. The group will be the guests of Miss Craig's senior group of Metropolitan Church on Friday evening.

St. Paul's Y.P.S. held its weekly meeting on Monday evening in Wesley Hall. Harold Nunn opened the programme. "Parlor Night" was a feature of the evening under the direction of Helen Keyworth. Refreshments were served.

The monthly business meeting of St. Paul's ladies' aid will be held Wednesday afternoon at 2.30 o'clock at the home of Mrs. E. R. Hall, Experimental Farm.

RADIO SERIES ARE STARTED

Junior Chamber of Commerce Opens Broadcasts on "Know Your Island"

With unification of Vancouver Island as the aim, the first of a series of nine radio broadcasts on "Know Vancouver Island," was conducted by the Victoria Junior Chamber of Commerce yesterday evening over radio station C.F.C.T. from 7 to 7.30 o'clock.

Mayor David Leeming, commended the Junior Chamber on the broadcasts. Vancouver Island, he said, was not getting the share of tourist business it deserved. The tourist business was one of the most important industries of the day, and he pleaded for co-operation in developing it. He commended the Victoria and Island Publicity Bureau on the fine work it was doing in advertising the island to the outside world.

Leslie Osborne, president of the Junior Chamber of Commerce expressed his pleasure and privilege to be able to open this second series of broadcasts on "Know Vancouver Island." He thanked the Mayor and City Council for making the programmes possible.

Mr. Osborne pointed out that the Victoria Junior Chamber of Commerce, which is a body of young business men, was conducting the broadcasts with the sole purpose of assisting the City of Victoria and island in the ultimate betterment of the various communities on Vancouver Island.

He indicated that the Junior Chamber was at the present time preparing plans for the erection of a direction cairn on the top of Mount Tolmie, which would point out the various scenic beauties surrounding Victoria.

In closing Mr. Osborne said he sincerely hoped that if on some future occasion the Junior Chamber should call upon the public as individuals to assist them, they would have full support and co-operation.

Vernon Ridgway, chairman of the radio committee, said that the Junior Chamber of Commerce would deeply appreciate any suggestions or criticisms from the public on the programmes, and asserted that any suggestions sent by mail or otherwise would be carefully considered by the committee.

W. O. Findlay, secretary of the Junior Chamber, acted as announcer and introduced the various speakers to the radio public.

Al Simpson, of the Vancouver Board of Trade, brought greetings from the newly organized British Columbia Junior Chamber of Commerce and the Vancouver Board of Trade.

NEPHEWS, NIECES SHARE IN ESTATE

Half-blood brothers and sisters are entitled to share in an intestate estate, Mr. Justice Robertson has decided in the Edward Henry Lineker $40,000 estate case.

Mr. Lineker, bachelor, died intestate. A whole-blooded brother, F. V. Lineker, with Stuart Henderson as his counsel, claimed the estate against nephews and nieces, whose claim was through a brother, Johnson, of half-blood.

A. D. Crease, counsel for the Johnson nephews and nieces, argued that they should share.

Mr. Justice Robertson in his judgment now supports Mr. Crease's contention, deciding the real and personal property should be divided one-quarter to F. V. Lineker, whole-blood brother, and three-quarters to the half-blood nephews and nieces. All the legal costs will come out of the estate.

Permission for the City School Board to amend its 1936 budget in the event of any salary restoration being made to civic employees this year was granted by the City Council yesterday evening. This would permit raising the trustees' budget for similar restorations.

Hudson's Bay Company.
INCORPORATED 2ND MAY 1670.

CASH and CARRY
Half-day Super Specials

STEW BEEF, MINCED STEAK, POT ROAST BEEF, CROSS RIB — PER LB. 10c
SIRLOIN ROAST, WING ROAST, PRIME RIB ROAST, SIRLOIN STEAK — PER LB. 16c
HUDSONIA BUTTER, first grade. Butter value ... The outstanding 3-lb. lots 79c

Bacon and Egg Special
1 lb. Side Bacon, sliced and 1 dozen Grade A Large Eggs, for ... 50c

Ham and Egg Special
½-lb. Smoked Boneless Ham, sliced, and 1 doz. Grade A Medium Eggs, for ... 40c

Peaches, Lynn Valley, tin, 15¢
Argood Red Plum Jam, 4s, per tin ... 35¢
Carnation Evaporated Milk, large; 2 tins for ... 19¢
Sugar, finest B.C. granulated, 10 lbs. for ... 63¢
Robin Hood Oats, large pkt., 15¢
Prunes, Del Monte, medium size, pkt. ... 18¢
California Seedless Raisins, per lb. ... 11¢
McCormick's Butter Sodas, per pkt. ... 15¢

★ ROYAL CITY GOLDEN BANTAM CORN, 2s. Extra special (limited quantity), per tin ... 10c

HBC MEATS
SERVICE SPECIALS

ROUND STEAK, per lb. ... 18c
WING STEAK, per lb. ... 24c
LOIN PORK CHOPS, per lb. ... 26c
PORK STEAK, per lb. ... 20c
VEAL STEAK, per lb. ... 26c
FRESH FILLETED WHITING, per lb. ... 15c
FRESH RED SPRING SALMON, per lb. ... 28c
DRESSED SOLES, per lb. ... 20c
LOCAL KIPPERS ... 2 lbs. for 25c
FRESH LOCAL COD, per lb. ... 17c

Hudson's Bay Company.
INCORPORATED 2ND MAY 1670.

Shop "The Bay" From 9 'till One Tomorrow

Sale Extra Heavy Service-weight HOSIERY!
• Substandards of 1.95 line
This is the heaviest Hose made in Canada, and one of the most satisfactory for long wear. All good shades; sizes 9 to 10½ ... 89c

60 Pcs. High-grade Neckwear at This Low Price
• Regular 1.25 to 1.98
98c
Vestees, pink and blue; muslin de soie Collars and Sets; lace, crepe, satin, new rough crepe, georgette crepe in lovely designs. White, eggshell, colors.
—"Bay," Street Floor

1,200 Balls Wool
Once again we have taken out oddments of Wool, in broken color lines, to clear at a low price; 2 and 4-ply Wools. Shop early! No phone orders, please! ... 8c Ball
—"Bay," Artneedlework, Fashion Floor

Sale Prints, Ruff Crepes and Dress Woollens

38-in. Ruff Crepes
Splendid washable Crepes in navy, black, wine, purple, brown, rust, red, green and sand. Smooth as well as rough weaves. A yard ... 58c

36-inch Fine English Dress Woollens
Plain, fleck and hair weaves to fashion into smart street dresses. Gold, green, light blue, sand, brown, navy, black. Yard ... 85c

COLORFUL AND DAINTY ENGLISH PRINTS
COLORFAST
Cheery and springlike are these Prints in green, red, blue, peach, mauve or yellow. Floral, geometric and broken patterns; 36-inch. Yard ... 15c
—"Bay," Street Floor

Stationery
PRICED FOR ACTION!
★ ENVELOPE SPECIAL Good quality . . . blue lined; 10 pkts. in box, for ... 49c
★ PLAYING CARDS Linen finish . . . attractive design. Contrasting colors. Pack ... 25c
★ BRIDGE TALLIES Good choice in gay colors. Special, table set for ... 5c
★ WAX PAPER To keep lunches, etc., deliciously fresh. In cutter box; 100-foot, rolls ... 21c

BOOKS
For Enjoyable Reading
"Victoria's Troy," John Masefield, at ... 2.50
"Green Light," Lloyd C. Douglas, at ... 2.50
"Mutiny on the Bounty," Nordhoff and Hall ... 2.50
"Anthony Adverse," Hervey Allen. New price ... 2.00
Also good selection of other popular titles
—"Bay," Street Floor

NOTIONS
For Thrifty Shoppers!
★ H B C SEWING THREAD Black or white . . . size 40, 50, 60; 100-yard spools, 6 spools for ... 24¢
★ "Belfast" Linen Thread, 50-yard spools, black, white, drab. Each ... 4¢
★ Royal Sewing Silks, mercerized thread and hosiery mending—all shades ... 4¢
★ Gilt Safety Pins, 50 on ring, for ... 9¢
★ Mercerized Elastic, ¼-inch, white; 6 yards for ... 14¢
★ Wool Mendings — plaits — 96 needles full ... 9¢
★ HOSE SUPPORTERS Mercerized elastic . . . strong fasteners. Pair ... 15c
★ TUCK-STITCH UNDIES Cosy for cool weather. Good-fitting, V-shaped Vests Knickers and Snuggies, 25c
—"Bay," Street Floor

Hair Loveliness
IS THE RESULT OF PAINSTAKING CARE

Why not have a soothing, refreshing OIL SHAMPOO at "The Bay"? It will do your hair and scalp "a world" of good. Make your appointment early . . . special price Wednesday morning.
We Sell and Apply Notox
—"Bay" Mezzanine Floor

HURRY! IN OUR FIRST OFFERING WE SOLD 15,000 IN 2 HOURS —OR WE MAY SAY 125 BLADES PER MINUTE!
GENUINE PAL BLUE STEEL RAZOR BLADES
Regular Price, 5 for 25c
Limited Quantity
24 for 25c OR 102 blades $1.00

Waterbury's Cod Liver Oil Compound ... 89¢
Agarol, large ... 1.25
A.S.A. Tablets, bottle of 100, 39¢
Household Rubber Gloves, per pair ... 19¢
Hot Water Bottles, guaranteed by maker; 2-quart ... 49¢
Queen's Health Salts, large, 39¢
Seventeen Compact Rouge, in metal case. Regular 75c ... 21c
3-piece Chrome Metal Toilet Sets, 6 only ... 3.49
Pint Vacuum Bottles ... 39¢
Carbolic Toilet Soap, 3 for 14¢
Tooth Brushes, Canadian make, 2 for ... 25¢
J. & J. Modess, 1s, 2 for 45¢
—"Bay," Street Floor

READ THE ADVERTISEMENTS
Better Things are Born Daily - Know About Them

Victoria Daily Times

SECOND SECTION — VICTORIA, B.C., TUESDAY, FEBRUARY 4, 1936 — SECOND SECTION

Draw Is Announced For Island Title Basketball Play-offs

THE SPORTS MIRROR

FOR THE FIRST TIME in years, National League hockey is without a single super-star who is performing as super-stars are supposed to perform. The names are there in the programmes — and that is all. The greats of the sport aren't fooling anybody. Just a few seasons back there was Morenz, and close behind him were Bill Cook, Boucher, Johnson, Shore, Clancy, Chuck Gardiner. There was a day when Bill Cook topped them all, another when Shore stood out as hockey's greatest. For the last two or three years the super-stars have been Charlie Conacher, Harvey Jackson, Shore—and nobody else.

* * *

But in this hard-fought campaign, Conacher, Jackson and Shore have seldom pushed heads above the crowd. The Toronto "kids," still as formidable on attack as any forwards in hockey, have been merely excellent wingmen. Others have scored as many, or almost as many, goals. Shore, a glamorous figure in his own Boston, failed to score a goal for more than two months, although he remains probably the best defenceman in the world. Babe Siebert, Shore's partner, has been more active offensively and just about as effective in an all-around way.

* * *

So it has come to a point where names don't count. A sophomore from Calgary, Sweeney Schriner of New York Americans, moved up to the head of the scoring class in mid-January, although critics are hesitating to call Schriner a great player. They concede readily that he is a fast thinker, a deadly shot from close range.

Showing scant respect for the super-stars, Paul Thompson and Doc Romnes of Chicago Black Hawks, Bill Thoms and Buzz Boll of Toronto, Leroy Goldsworthy of Montreal Canadiens and others have come along to establish themselves as equals. Little Aurel Joliat of Canadiens, veteran of thirteen seasons, is up with the leaders.

* * *

Only a year ago Charlie Conacher was hockey's number one individual. Today he is top-salary man of the Leafs who is finding the going pretty tough. He shoots harder than anyone else, but he is checked harder than anyone else, too. He is not as good a backchecker as, for instance, Thoms, Boll or Thompson.

* * *

When sports writers are called upon to name an all-star team, what a job they will have. Is there an outstanding goaltender among Tiny Thompson of Boston, Roy Worters of Americans, George Hainsworth of Leafs, Bill Beveridge of Maroons, Wilf Cude of Canadiens and the sensational rookie, Mike Karakas of Chicago? Well, maybe. Cude and Thompson probably will get the majority of votes.

* * *

Best defencemen are Shore, Siebert, Cy Wentworth, Lionel Conacher and Stew Evans of Maroons, Ebbie Goodfellow of Detroit, Earl Siebert of Chicago, Red Dutton of Americans, Ching Johnson of Rangers, Red Horner and Happy Day of Toronto. Shore, it seems, still heads this group.

* * *

Frankie Boucher of Rangers remains one of the best centres, but he has scarcely showed himself this season as the superior of Thoms, Cooney Weiland of Boston, Marty Barry of Detroit, Romnes of Chicago or Art Chapman of Americans.

Conacher and Jackson will compete with these aces for the wings—Schriner, Joliat, Boll, Thompson, Johnny Gottselig of Chicago, Dit Clapper of Boston, Larry Aurie, Herb Lewis and Syd Howe of Detroit, Cecil Dillon of Rangers. There may be others. It looks like a close vote from end to end of the line-up.

Victoria Teams Will Travel To Duncan Friday

Hoyle-Brown Or West Saanich and Kresges Cardinals in First Games

SET TIME LIMIT FOR ALL ROUNDS

Complete draw for the Vancouver Island championship basketball play-offs were announced today by Walter Yeamans, council member of the Vancouver Island Basketball Association, following a meeting of the island body over the week-end. First round of the play-offs must be completed by February 14, semi-finals by February 26, and the finals by March 10.

Play-offs will get under way on Friday night at Duncan when the Victoria senior B men's champions, either Hoyle-Brown or West Saanich Mercantiles meet the Duncan champions, and Kresges Cardinals, local intermediate A girls' winners, meet Duncan.

All series will be home and home affairs with total points to decide the winners. Referees approved for the play-off games are announced as follows: Victoria, T. Macedo, A. LeMarquand, C. Sharpe, Wally Stipe, Bob Macmurchie, Bill Levy and J. McCague; Nanaimo, H. Green, T. Lewis and A. Honeymoon; Duncan, "Buck" Kennett and A. Haines.

THE DRAW

The complete draw, with the first-named club getting the first game of the series, follows:

Senior B Men, Lower Island

Ladysmith, bye.
Duncan vs. Victoria.

Upper Island

Courtenay, bye.
Nanaimo vs. Alberni

Senior B Ladies, Lower Island

Shawnigan vs. Victoria.
Winner vs. Nanaimo.

Senior C Men

Duncan, bye.
Victoria vs Ladysmith.
Winner vs. Duncan.

Intermediate A Boys

Duncan vs. Victoria.
Winner vs. Nanaimo.

Intermediate A Ladies

Duncan vs. Victoria.
Alberni vs. Nanaimo.
Upper vs. Lower.

Intermediate B Ladies

Victoria vs. Courtenay.

Intermediate B Boys

Ladysmith vs. Victoria.
Courtenay vs. Nanaimo.
Lower vs. Upper.

Junior Boys

Victoria, bye.
Ladysmith vs. Duncan.
Lower vs. Nanaimo.

Midgets

Duncan vs. Nanaimo

Major Hockey Pacesetters

CANADIAN SECTION

Section—Montreal Maroons, won 13, lost 12, tied 4, points 30.

Points—Schriner, Americans, 10 goals, 15 assists, 25 points.

Goals—Joliat, Canadiens, 13.

Assists—Schriner, 15.

Penalties—Horner, Toronto, 2 hours seven minutes.

Shutouts—Cude, Canadiens, 5.

AMERICAN SECTION

Section—Chicago, won 16, lost 11, tied 3, points 35.

Points—Boucher, Dillon, Rangers; Thompson, Romnes, Chicago, 23 points.

Goals — Dillon, Rangers, and Thompson, Chicago, 13.

Assists—Romnes, Chicago, 16.

Penalties—Goodfellow, Detroit, 48.

Shutouts—Thompson, Boston, 8.

LEW RUSH IN FIRST PLACE

Oakland, Calif., Feb. 4.—Midnight sprints closed with a jam and a three-way tie early to-day in Oakland's six-day bicycle race.

Dempsey and Lew Rush, blond-thatched Victoria, B.C., pedaler held a lead on points with 775. They were tied in laps with Flynn-Thelin and Metz-Ammann. All had covered 523 miles.

Thelin and Yates crashed to end the jam. Neither was seriously hurt.

The standings follow:

	M.	L.	Pts.
Dempsey-Rush	523	0	775
Flynn-Thelin	253	0	445
Metz-Ammann	523	0	300
Binetti-Wagner	522	12	480
Allen-Van Slambrouck	522	12	225
Echeverria-O'Brien	522	11	760
Triest-Schaller	523	11	298
Duelberg-Yates	522	9	220
Klingbeil-Church	522	7	390
Hayes-Grober	522	6	245

CHAMPIONSHIP GAMES CARDED

Hoyle-Brown to Meet West Saanich in Senior B Cage Game To-morrow

Two play-off finals and one women's fixture will make up the exceptionally fine hoop programme to be staged tomorrow evening at the Victoria High School gym, by the Victoria and District Basketball League.

Island Tug Red Stacks, league-leading squad, and Kingham Gillespie, who have shown much improvement since the start of the season, will battle in the initial fixture of the two-game total-point play-off series for intermediate A laurels.

Hoyle-Brown, senior B quintette, will stack up against the league-leading West Saanich Mercantiles in the final fixture on the evening's card. They will meet in the second game of the championship play-offs Hoyle-Brown secured a 42 to 37 decision over the suburban squad last week and will go on the floor with a five-point lead. A bruising battle is expected.

Pantorium and Burnetts, women's quintette, will meet in the opening fixture at 7.30 o'clock.

SEATTLE ELKS COMING

Another smart Seattle aggregation is scheduled to make its debut in the local gym Saturday evening, when the Seattle Elks, Northwest Community League, go up against the Victoria Dominoes, present holders of the Canadian championship, in the feature tussle on the two-game card, which will start at 8 o'clock.

Players, who will make the trip with the Seattle Elks, will include Khile, Milroy, J. Voelker, Foster, George, Jackson, Frederick and T. Johnson.

A local preliminary will precede the intercity attraction.

THISTLES PRACTICE

A workout of the Saanich Thistles first and second division soccer teams will be held tomorrow evening at 7.30 o'clock, at the Athletic Park.

TRACK MEET DATE IS SET

Second Annual International Event at New Westminster on March 20 and 21

New Westminster, Feb. 4.—The second annual international indoor track and field meet of the New Westminster Amateur Athletic Association will be held Friday and Saturday, March 20 and 21, it was decided yesterday evening at the association's annual meeting.

The Friday night events will be restricted to high school and public school athletes, but on Saturday night teams will be entered from the Bellingham, Wash., Y.M.C.A., Victoria, and the University of British Columbia and Vancouver Athletic Club Vancouver.

The association also decided it would enter a four-oared crew in the spring regatta at Victoria. Erin G. Smith, former McGill University star, will lead the crew in training.

Capt. W. J. Williams was re-eleted president of the association and Doug Grimston, first vice-president; G. McKenzie, second vice-president; Vic Andrews, secretary, and Bruce Fisher, treasurer.

Fred Perry Will Go Into Training

London, Feb. 4.—Fred Perry, England, ranked as the world's No. 1 amateur tennis player, said yesterday he intended to go into training with the Arsenal football team.

The player, who was injured in a match with Wilmer Allison, Texas, when he was eliminated from the United States championships last year, said he was the first tennis player to adopt professional footballers' training methods.

"I know it is unusual," he said, "but as long as the methods are good—and I know they are—what else matters? I hope to have a grand time."

STRANGE AS IT SEEMS —By John Hix

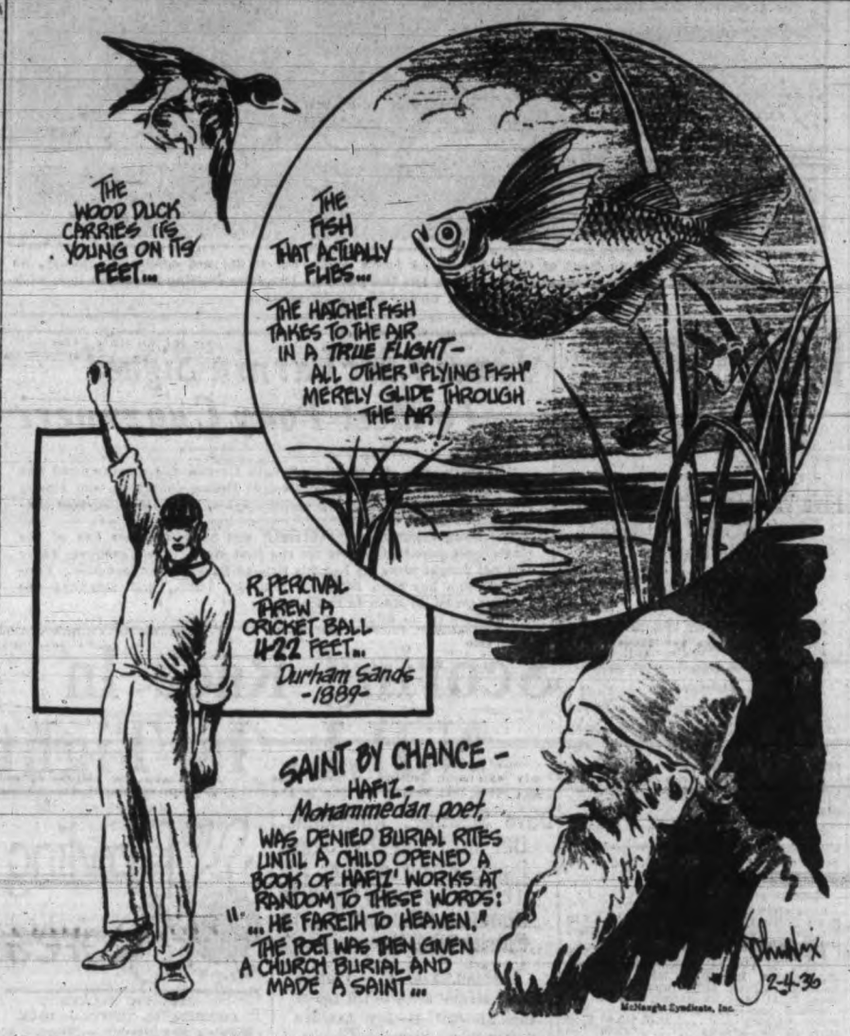

Strange as it seems, the Persian poet, Hafiz, was saved from an ignominious burial and elevated to sainthood in the Mohammedan church by the chance opening of a book of his poems by a child. When the poet died, church authorities differed as to his right to be buried with Mohammedan church rites.

They decided to settle the matter by lots. A book of Hafiz's poems was given to a child who was told to open it. The place to which the volume was opened, they believed, would give some clue. When the book was opened by the child, church authorities looked with amazement upon these words by the poet:

"Withhold not thy foot from
Hafiz;
For though he be drowned
in sin,
He fareth to Heaven."

The poet was immediately given a church burial, and later made a saint. His tomb at Shiraz became a shrine of Mohammedanism and pilgrims still visit it there. Hafiz lived in the latter part of the fourteenth century and is remembered as the writer of strange short pieces in which some readers claimed to see a mystic meaning.

The familiar "flying fishes" that may be seen in coastal waters do not fly—they merely glide through the air. A true flying fish, however, is found in fresh water streams of South America. This fish, popularly called the hatchet fish, has powerful muscles controling the pectoral fins with which it can propel itself for short distances through the air in true flight.

Tomorrow: The Successful Failure.

STANDINGS

N. H. L.

Canadian Division

	W.	L.	D.	F.	A.	P.
Maroons	13	12	4	58	61	30
Toronto	13	13	3	78	74	29
Canadiens	9	15	7	57	72	25
N.Y. Americans	10	16	3	62	67	23

American Division

	W.	L.	D.	F.	A.	P
Chicago	16	11	3	57	48	35
Detroit	14	9	6	67	56	34
N.Y. Rangers	13	14	5	60	70	31
Boston	14	12	3	52	43	31

NORTHWESTERN LEAGUE

	W.	L.	D.	F.	A.	P.
Seattle	13	10	3	62	60	29
Portland	11	8	6	57	42	28
Vancouver	12	15	4	91	96	28
Edmonton	11	11	5	74	72	27
Calgary	10	13	4	74	88	24

INTERNATIONAL LEAGUE

Western Division

	W.	L.	D.	F.	A.	P.
Detroit	17	11	3	94	65	37
Cleveland	15	12	2	83	86	32
Windsor	9	13	7	62	69	25
Pittsburgh	11	17	1	86	108	23

Eastern Division

	W.	L.	D.	F.	A.	P.
Syracuse	18	11	2	107	85	38
Buffalo	14	10	4	65	59	32
London	15	12	2	72	75	32
Rochester	9	19	1	58	80	15

BILL BUXTON WILL FIGHT

Victoria Featherweight Battles Al Mustola on Seattle Card To-night

Seattle, Feb. 4.—Freddie Steele, Tacoma's contender for middleweight championship honors, ruled a favorite today for his ten-round main event clash with Henry Firpo here tonight.

While Steele viewed tonight's bout as a conditioner for a later shot with Babe Risko, elusive middleweight champ, he nevertheless was not taking the Firpo threat lightly. Firpo, from Louisville, Ky., looked good in final workouts.

Other bouts on tonight's card include:

"Midnight" Bell, Portland vs. Eddie Ivory, Vancouver, B.C., welterweights (3); Billy Buxton, Victoria vs. Al Mustola, Portland, featherweights (4).

McKechnie Cup Rugby Team Is Announced For Saturday

Victoria's rugby team for Saturday's crucial McKechnie Cup match at Vancouver against the University of British Columbia will be the same as that which opposed the New Zealand All-Blacks here last Wednesday. The winner of Saturday's match at Brockton Point will hold the McKechnie Cup for the next twelve months. The Victoria team will be as follows: Full-back, Teddy Colgate; three-quarters, Pete Turgoose, Paul Rowe, Ken Fleming and Ronnie McConnan; half-backs, Wally Stipe and Buzz Brown; forwards, Bill Wharton, Harry Peard, Ian Acland, Harry Eastham, Dan Doswell, Campbell Forbes, J. Banks and Doug Peden. The reserves are R. Burns and K. Buxton.

Husky Hoopsters Win Over Oregon

Corvallis, Ore., Feb. 4.—The pace-setting Washington Huskies took a long step toward conference basketball honors yesterday evening by trouncing the Oregon State Beavers 51 to 33. The Beavers, defending champions of the Pacific Coast circuit's northern division, were trailing 28 to 18 at half time. The game marked Washington's seventh consecutive victory over conference foes.

Chief Thunderbird Beaten at Tacoma

Tacoma, Wash., Feb. 4.—Paul Boesch, 220, New York, and "Wee Willie" Davis, 275, Virginia, wrestled eight rounds to a draw here yesterday evening.

Reb Russell, 218, Chicago, won two out of three falls from Chief Thunderbird, Victoria, B.C., in the semi-wind-up.

INTERIOR HOCKEY

Rossland, Feb. 4.—Kimberley Dynamiters went on a scoring splurge yesterday evening in their last game in the West Kootenay Commercial Hockey League and downed Rossland Miners 8 to 3. Five of the Dynamiters' goals were scored in the third period. Rossland has one more game scheduled in the commercial series, meeting Trail Friday night.

TURF GREATS MAY BATTLE

Long Delayed Duel Between Cavalcade and Discovery May Come Saturday

Los Angeles, Feb. 4.—The long delayed turf duel between Discovery and Cavalcade may come off Saturday in the $7,500 San Antonio handicap at Santa Adita Park.

Alfred G. Vanderbilt's 1935 handicap champion made an auspicious debut last Saturday, winning the San Carlos handicap by five lengths over Ariel Cross and Beefsteak.

Mrs. Isobel Dodge Sloane's Cavalcade was held out of the race, his handlers disliking the heavy track, and the horse later developed a bruised hoof. Trainer Bob Smith scoffed at reports the injury was serious, and the horse, fitted with a new shoe, galloped around the track yesterday.

"ANDY" BOSWELL DIES

Ocean City, N.J., Feb. 4.—Andrew "Andy" Boswell, who pitched for New York Giants and Washington National back in the 1890's, died at his home here yesterday.

Fifth and Whites Meet In Play-off

Match Race At Gala Saturday

One of the features of the international swimming gala to be held at the Crystal Garden on Saturday night will be a special 100 yards backstroke match race between Jack Medica, Seattle; Eddie Cline, Vancouver; and Don Davidson, Victoria. In the big gala at Vancouver last Saturday, Medica just managed to defeat Cline after a thrilling duel.

CRUCIAL ICE TILTS BILLED

New Leaders in Both Divisions of N.H.L. Possible After To-night

There may be new leaders in both divisions of the National Hockey League after tonight's skirmishing. Montreal Maroons, one-point leaders of the Canadian section, may be able to do something about it when they meet New York Americans, but Chicago Hawks have to stand idle while Detroit Wings seek the top berth they lost to Hawks last week.

Toronto Maple Leafs, who play their last game at Boston this season, are the chief threat to Maroons' slim lead. Minus Buzz Boll, who will not be fit to play until Saturday, they take on Bruins needing only one point to catch the Montrealers.

But the Stanley Cup holders may widen that margin when they play in Montreal against Americans. In five meetings this season they have won four times and lost to Amerks only once.

Detroit have almost as good a record against Rangers whom they meet in New York. Lester Patrick's team defeated Red Wings early in the season, but in four games since have not been able to do better than tie Detroit in one game.

MINOR BALL OPENING SET

International Baseball League Clubs Usher in Season on April 16

New York, Feb. 4.—The International Baseball League to-day was ready for the opening of the 1936 season.

The owners of the eight clubs in the circuit met yesterday in New York and confirmed the 154-game schedule which opens April 16 with Toronto playing at Newark, Montreal at Albany, Rochester at Syracuse and Buffalo at Baltimore.

The season will close September 7 when the four leading teams will meet in the play-offs with the winning club earning the right to represent the league in the resumption of the "little world series" with the American Association pennant winner. This series is resumed after a lapse of a year.

The sum of $4,000 will go to the team finishing first in the schedule with $2,000 going to the second team, the money to be raised with a tax on admissions. The Governors' Cup will go along with the $4,000 price.

Meanwhile rumors of numerous trades flew through the air as the bigwigs of the National Baseball League assembled for their annual meeting.

The 1936 schedule was to be released, but the chief interest was in what players, if any, were swapped around, bought or sold, when the magnets took stock of each other's ivory.

Prominent among the rumors was that the St. Louis Cardinals would trade Parmalee, Orsatti and cash to the Phillies for Curt Davis, but Gerry Nugent of the Phils said yesterday evening he had not "heard" of it."

Bill Terry of the New York Giants and Casey Stengel of the Brooklyn Dolgers discussed a deal that was not announced in its entirety. Whatever it was Casey was not sold on it. Terry offered $20,000 and a player for Sam Leslie, but when he whispered the name of the player, the deal was off.

Crucial Intermediate Fixture to Be Played at Macdonald Park on Saturday; College Will Play Scottish; Barnard Cup Game Feb. 15

Having suffered a draw and one defeat at the hands of the Wanderers Whites, Jack Dunn's smart-moving intermediate rugby fifteen which breezed through the first half of the schedule withou one setback, Jack Baxter's speedy Fifth Brigade ruggers will tangle with their old rivals on Saturday at Macdonald Park.

The gunners will have everything to gain by a win on Saturday, as it will give them one more crack at the Whites to decide who goes to Vancouver to do battle with the mainland top notchers in the 160-pound league. If the Whites win there will be no further play-off as they will take the island championship with them.

This feature and one other game will round out the week-end rugby card with the Scottish playing Victoria College on the upper field. Both matches will begin at 2.45 o'clock.

There will be no senior games Saturday afternoon.

CUP GAME SATURDAY

The more ardent rugby fans of the city will very likely travel to the mainland with the Capital City's reps who are slated to fight it out with Varsity in the final of the McKechnie Cup series. Brockton Point Oval will be the scene of the clash for the historic trophy which the winner will hold for the next twelve months.

The cream of the city's rugby fare will be tasted on Saturday, February 15, which has been set by the Victoria Rugby Union as the date for the Barnard Cup game between Fifth Brigade and Bays-Wanderers. The Gunners, after a stiff first half schedule in which they came out winners, have been coasting through the second half and will get into action in the next fortnight in the play-off game. The blue and white men who set back the Tommies so impressively on Saturday last so as to leave no doubt in the fans' minds as to who were second half champions, will have a tough assignment when they face off with the Fifth Brigade.

A resolution was passed at the meeting of the Victoria Rugby Union yesterday evening thanking manager Bob McInnes, coach Ernie Butterworth, assistant coach Charlie Morton, members of the Victoria "rep" fifteen and everybody who helped to make the visit of the New Zealand All-Blacks a success.

The Victoria Referees' Board made the request that a local arbiter be selected to referee when visiting teams play here. The resolution was incorporated in the minutes, having received the endorsation of the meeting.

After hearing from Lieut. Coristine, Garrison representative, the union dropped without further discussion the question of the five players who were conspicuous by their absence from the University School Old Boys' match a couple of weeks ago. Lieut. Coristine explained there had been some misunderstanding and said he felt sure the act was unintentional.

All entries for the Cowichan Shield series, it was decided, should be handed into Secretary George Pauline by next Monday. All the local senior A fifteens with Duncan and possibly Nanaimo are expected to compete for the trophy

SPENCERS TO MEET KRESGES

To Battle at Enclosure in Feature Wednesday League Soccer Game

Kresges soccer eleven will oppose Spencers, defending champions, tomorrow afternoon at the Athletic Park in the spotlight attraction on the Victoria and District Wednesday Soccer League card. Percy Shrimpton will handle the whistle.

The only other fixture will bring together Hudson's Bay and James Bay Wanderers at Haywood Avenue. D. McMillan will referee. Recreation Centre received a bye.

Both fixtures are billed to start at 2.30 o'clock.

The line-up follows:

Kresges — McMillan, Jack, Coates, Chapman, Ferguson, Nicholson, Woodley, Stober, Newell, Borde, McBride, Duncan, McLellan and Hall.

Seattle Hawks Take Over Northwest Hockey League Lead

In Sensational Climb To First From Last Place

Turn Back Vancouver Lions 5 to 3 to Gain Undisputed Leadership

FRANK FOYSTON GUIDING LIGHT

Vancouver, Feb. 4.—Seattle Sea Hawks, seven weeks ago the cellar-dwellers of the Northwest Hockey League, today had fulfilled their long-promised threat and were enjoying the coveted top spot in the league standings by a one-point margin.

The Vancouver Lions and the Portland Buckaroos, who for weeks have been scrapping over the league leadership, were passed en route here yesterday evening as the Hawks came through for a 5 to 3 victory over the sagging Lions.

The Hawks, a serious threat ever since they came under the guiding hand of manager Frank Foyston some seven weeks ago, scored once in the first, let the Lions tie it up in the second period but rattled in two counters in the final period for their victory.

MANY GOALS

Dave Gilhooley, burly rearguard of the Seattle squad, accounted for the lone tally in the first. The second session proved to be the period of the game. Clint Smith took a double pass from Bill Hutton and Charlie O'Neill to break the ice for the Lions. O'Neill rattled another past Emmett Venne after a lone effo ; and Hutton took Lude Palm's pass for the last Vancouver marker. Seattle tied it up on a goal by Sammy McAdam, assisted by Hal Tabor after Tabor had banged in a pass from McAdam.

While the Seattle defence performed perfectly to stifle any Vancouver power plays in the third period, the Hawk forwards got busy. Cr : Proudlock went through unassisted less than three minutes after the start and Moon Mullen added another for good measure about halfway througr the period to end the scoring.

Teams follow:

Seattle—Venne; Houbregs and Gilhooley; McAdam; Tabor and Proudlock. Subs: Mullen, Lyons, J Sheppard and Lafrance.

Vancouver—Clark; Hutton and Creasy; Smith; O'Neill and Hextall. Subs: Carse, F. Sheppard and Palm.

Feferee—Bernie Morris.

SUMMARY

First period—1, Seattle, Gilhooley, 18.30.

Penalties—None.

Second period—2, Vancouver, Smith (Hutton-O'Neill) 8.39; 3, Seattle, Tabor (McAdam) 10.37; 4, Vancouver, O'Neill, 16.10; 5, Vancouver, Hutton (Palm) 17.18; 6, Seattle, McAdam (Tabor) 19.51.

Penalty—Gilhooley.

Third period—7, Seattle, Proudlock, 2.49; 8, Seattle, Mullen, 11.00

Penalties—None.

OUR MAIL BAG

BASKETBALL RULES

To The Sports Editor:—At a meeting of the Vancouver Island Basketball Association in Nanaimo on Sunday several suggested changes in the basketball rules were received from the Canadian representative to the International Joint Rules Committee.

In order to secure the opinion of the general public and players the suggested rule changes are given as follows:

1. Concerning centre jumps:

(a) Opinions as to success of the rule which eliminates jumps after successful free throw.

(b) Opinions as to the desirability of eliminating jumps after field goals.

(c) Opinions concerning putting the ball in play at the end of the division line after field goals instead of from the end of the court.

2. Concerning restraining circles:

(a) Opinions relative to the success of the restraining circles for jumps at the free-throw line.

(b) Opinions relative to the desirability of using a restraining circle at centre.

(c) Opinions relative to the desirability of having all jumps at one of the three restraining circles.

3. Opinions relative to removing the restrictions on communication by a substitute.

4. Opinions relative to the change in the dribble rule.

Persons wishing to give their opinion are asked to send their letters to W. Yeamans, 961 Pembroke Street, or D. Inkster, Chemainus.

W. YEAMANS,
Council Member, V.I.B.A.

COBB VOTED NUMBER ONE

Georgian Will Be Number One Immortal in Baseball's Hall of Fame

Chicago, Feb. 4.—Tyrus Raymond Cobb, fiery genius of the diamond for twenty-four triumphant years, will be the number one immortal in baseball's permanent hall of fame.

The famous Georgian, who shattered virtually all records known to baseball during his glorious era, won the distinction as the immortal of immortals by outscoring such diamond greats as Babe Ruth, Honus Wagner and Christy Mathewson in the nation-wide poll to determine which ten players of the modern age should be represented in the game's Memorial Hall at Cooperstown, N.Y.

Only Cobb, Ruth, Wagner, Mathewson and Walter Johnson, probably the speed ball king of them all, received the required majority to win places in the hall of fame, but Cobb was given a margin of seven votes over his closest rivals, Ruth and Wagner. Out of 226 ballots cast by players and writers, the "Georgia Peach" received 221, or four less than a unanimous vote. Ruth and Wagner received 215 each. Mathewson was fourth with 205 and Johnson fifth with 189. Seventy-five per cent of the total votes, or 169 were needed.

Mangan Awarded Wanamaker Trophy

New York, Feb. 4.—For his achievement in capturing the mile race featuring the Millrose Games in 4.11, with the renowned Glenn Cunningham among his victims, Joseph R. Mangan of the New York Athletic Club yesterday was awarded the Rodman Wanamaker International Trophy.

Mangan was voted the outstanding performer of Saturday's track meet at Madison Square Garden by a committee of nine sports writers.

BELANGER WINS

Buffalo, N.Y., Feb. 4.—Charley Belanger, veteran Winnipeg light-heavyweight, coasted to a decision win over Johnny Nelson, Buffalo negro, in a ten-round fight yesterday evening. Belanger weighed 183½ and Nelson 175.

Tourney Tomorrow At Uplands Course

Tomorrow at the Uplands Golf Club the first invitation tournament of the year will be staged. The competition is open to men and women players and will be an eighteen-hole medal test on full handicap. Several prizes will be given.

Competitors will select their opponents and arrange their own starting times. Post entries will be accepted. Entries may be made to Walter Graylin, club pro, or Secretary John Caven.

"X-Rayed" for Hidden Flaws

GILLETTE blade steel is "X-rayed" by a scientific instrument that "sees" through metal. No flaws in the metal can pass this rigid inspection—one of the many to assure you matchless shaving comfort. Buy a package of Blue Gillette blades today at your dealer's.

BLUE GILLETTE BLADES
NOW 5 FOR 25¢ — 10 FOR 50¢

NO JOCKEY, NO JACK

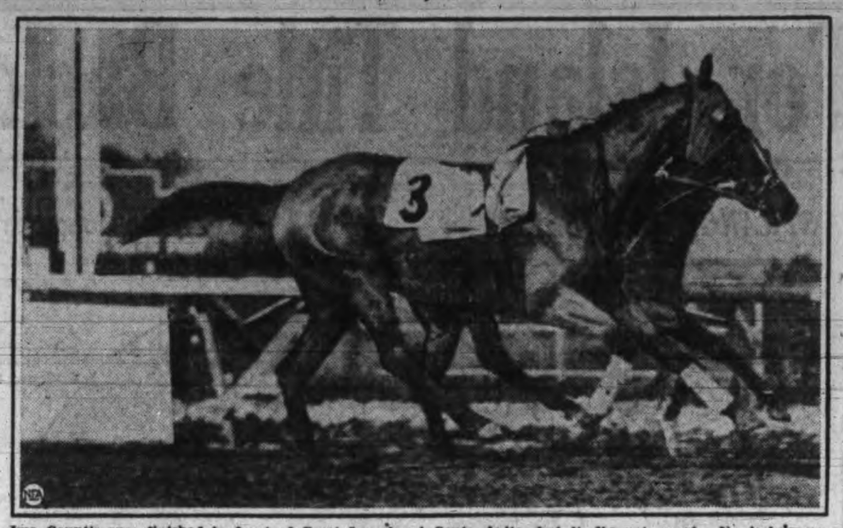

Ima Count's nose finished in front of Great Lover's at Santa Anita, but it did not count. No jockey, no jack, and Ima Count threw his reinsman. Here are the two gallopers just after crossing the finish line, with the rideless Ima Count in the foreground.

LONG SHOTS ARE FEATURE

Five Winners at Santa Anita Track Pay Off in Double Figures

Los Angeles, Feb. 4. — Wise Daughter, stepping into an early lead and holding it, won the $1,200 Suisun Handicap at Santa Anita Park yesterday.

The Milky Way Farm's five-year-old mare, paying $6 to win, beat out Easy Sailing and Bartering Kate in the feature race of the day, a six-furlong event for fillies, mares, three-year-olds and up.

She paid $4.20 to place and $2.80 to show for a $2 ticket. Easy Sailing paid $6.80 and $3.60, and Bartering Kate paid $3.20.

Results follow:

First race—Three furlongs:
Brass Bottle (R. Jones) $16.20 $ 7.20 $ 4.00
Tinterette (Conelly) 34.00 12.40
Ready Teddy (H. Richards) 2.60
Time, :35 1-5. Also ran: The Runner, Star Singer, Bon New, Miss Leannah, Chicolean, Friend Andy, Ancestral, Moonburn, Final Play, Belshazzar, Jaipur.

Second race—Six furlongs:
Mario (Yager) 29.40 $13.60 $7.00
Dirigible (Josephson) 12.60 7.20
Bonynge (Shultz) 5.20
Time, 1.14 2-5. Also ran: Traitor, Easter Doll, Coya, Habnail, Don Marcus, Vacillate, Running Heel, Carmanchita.

Third race—Six furlongs:
Home Loan (Brammer) $22.40 $7.80 $4.20
Bon Amour (Luther) 5.80 3.60
Lady Florise (Reeve) 2.80
Time, 1.13 1-5. Also ran: Deerfly, Cone Jos, Tamalpias, Amy Cooper, Von Eric, Vermont Rose, San Jose.

Fourth race—Six furlongs:
Atholton (Fallon) $7.20 $5.00 $3.60
Mieletta (Kurtzinger) 4.60 3.20
Lady Roma (Stevenson) 4.40
Time, 1.13 3-5. Also ran: Bay Buddy, Upholder, San Rafael, Rotherham, John Doe, B. Eighty, Quick Look, Emigrante, Mr. Ricks.

Fifth race—Six furlongs:
The Bailiff (Stalling) $9.20 $5.60 $4.00
Tractable (Yager) 8.80 5.80
Harold H. (Brammer) 9.60
Time, 1.12 3-5. Also ran: Drombo, Hastipast, Odd Blue, Kievs, High Image, Flight of Gold, Leclarious, Merry Carolyne, Monk's Dude.

Sixth race—Six furlongs:
Wise Daughter (A. Robertson) $6.00 $4.20 $2.80
Easy Sailing (Peters) 6.80 3.80
Bartering Kate (Corbett) 3.20
Time, 1.12 3-5. Also ran: Uppermost, French Princess, Cleanout.

Seventh race—Mile and one-sixteenth:
Marpal (Brammer) $23.80 $9.00 $5.40
Manager Bill (Taolin) 8.60 6.20
Lobitos (McCormick) 5.40
Time, 1.47 1-5. Also ran: Dutch Uncle, Grayback, Royal Gold, Marsala, Dignified, Mishlumian.

Eighth race—Mile and one-sixteenth:
Post Prince (Balaski) $24.00 $9.00 $6.60
Saint Kitts (W. Ray) 4.60 4.00
Paradise Maid (Mauro) 14.60
Time, 1.47 4-5. Also ran: Enella, Tristrap, Heart Helm, Lansdowne, Chatterly, Viking Hills, High Man, Nappus.

New Orleans, Feb. 4.—Horse racing results here yesterday follow:

First race—Mile and one-sixteenth:
Brilliant Miss (Spears) $25.00 $10.60 $7.00
Captain Danger (T. P. Martin) 3.80 5.40
Irish Vote (Cowley) 3.20
Time, 1.54 4-5. Also ran: Golden X, Sporting Maudie, Probationer, Una O., Austerlitz, No Mistake, Dorothy Dale, Scout Chief.

Second race—Six furlongs:
Viper (Polk) .... $3.40 $ 2.80 $2.60
Immutable (Lang) 12.00 5.00
Josie G. (Parke) 3.00
Time, 1.15 4-5. Also ran: Albenstock, Busy Lad, Bootvale, English Manners, Black Agnes, Beasie Blue, Nellie S.

Third race—Six furlongs:
Meteoric (Polk) $7.80 $4.00 $3.00
Good Airm (Cowley) 6.80 4.60
Butch (Hernandez) 6.20
Time, 1.19. Also ran: Blake, Hot Flash, Mervin B., Sunny World, Brother Ben, Forceful, Bread King, Mintogee, Loyal Knight.

Fourth race—Six furlongs:
All Night (Spears) $8.20 $4.00 $3.40
Oatchall (O'Day) 2.80 2.60
Liberty Oak (Laurin) 5.00
Time, 1.16. Also ran: Levasi, Lamp Black, Little Marcelle, Vee Eight, Mt. Washington.

Fifth race—Mile and one-sixteenth:
Sainted (G. Smith) $7.60 $3.60 $3.00
Smooth (Donoho) 5.00 4.40
Levi Cooke (Leyland) 3.40
Time, 1.52 3-5. Also ran: Sedgie, Discobolus, Arctic Star, Sweet Gal.

Sixth race—Mile and one-sixteenth:
Hit and Run (Mojena) $8.00 $3.60 $2.60
Billowy Wave (Cowley) 6.00 3.20
Hair Trigger (Polk) 3.00
Time, 1.50. Also ran: Justa Sheik, U Demon, Habanero, Poopdeck.

Seventh race—Miel and seventy yards:
Gay Dava (Polk) $6.20 $4.00 $3.00
Euro (Parke) 4.20 3.40
Bobby Sweep (T. P. Martin) 3.40
Time, 1.51. Also ran: Hyklas, Dusty Lane, Dispeller, Black Pool, Simon, Holster, Bank Shot, Showman.

Toronto, Feb. 4.—Application for divorce was contained in a writ filed yesterday at Osgoode Hall by Mrs. Charles Conacher, wife of the Toronto Maple Leafs star right winger.

Conacher is in Boston where Leafs play Bruins tonight in a national hockey league game.

The Conachers have one child, Charles, aged four. Mrs. Conacher formerly was Miss Maureen Spratt, Toronto.

Jimmy McLarnin Signed To Meet Tony Canzoneri

New York, Feb. 4.—Madison Square Garden today announced the signing of Tony Canzoneri, lightweight boxing champion, and Jimmy McLarnin, former king of the welterweights, for a fifteen-round non-title bout early in May.

The bout, considered a "natural," will bring together two of the ring's most popular fighters for the first time. The Vancouver boxer has not fought since he lost his title to Barney Ross last May. Canzoneri, who has been active in non-title bouts, last defended his crown against Al Roth in October.

Scoring Race In N.H.L. Is Tight

Dave Schriner, Americans, Out in Front By Single Point Margin Over Bill Thoms, Toronto, and Doc Romnes, Chicago; Lynn Patrick Well Up

Montreal, Feb. 4. — Chicago Black Hawks' drive to the top of the National Hockey League's United States section and the reorganized New York Rangers' fight to stay out of the cellar were fully reflected yesterday in weekly statistics issued by President Frank Calder.

Doc Romnes scored a goal and three assists for Chicago during the last week to take over leadership of the section, with eight goals and sixteen assists, twenty-four points. He crowded the heels of Dave Schriner of New York Americans, leader of the whole league with ten goals and fifteen assists, twenty-five points.

TIE FOR SECOND

Paul Thompson got two goals and an assist to aid the Hawk advance and tied with Cecil Dillon and Frank Boucher of Rangers for second place in the United States section, each with twenty-three points. Dillon scored three goals and made two assists during the week, while Boucher got one of each. Another Hawk to figure prominently was little Mush March, who had two goals and two assists.

In the Canadian section, Bill Thoms, Toronto Maple Leafs, took second with twelve goals and twelve assists, twenty-four points, up two points on the week. Art Chapman of Americans was third with eight goals and fourteen assists, twenty-two points.

Red Horner, Leafs, tried hard to keep his penalties down, but was sent off twice at Chicago Sunday night to boost his total to 127 minutes, by far the greatest in the league. Other bad men were Allan Shields, Maroons, fifty-seven, and Roger Jenkins, Boston, forty-nine.

Scoring leaders follow:

Canadian Section

	G.	A.	Pt.	Pn.
Schriner, Americans	10	15	25	4
Thomas, Toronto	12	12	24	13
Chapman, Americans	8	14	22	12
Conacher, Toronto	11	10	21	44
Boll, Toronto	12	8	20	10
Jolint, Canadiens	12	6	19	12
Goldsworthy, Canadiens	12	7	19	8
Haynes, Canadiens	4	14	18	10
Smith, Montreal	9	7	16	47
Metz, Toronto	12	3	15	14
H. Jackson, Toronto	8	7	15	10
Northcott, Montreal	7	8	15	22
Robinson, Montreal	5	10	15	15
Kelly, Toronto	8	6	14	16
Oliver, Americans	7	7	14	8
Lepine, Canadiens	6	8	14	0
Stewart, Americans	5	9	14	12

United States Section

	G.	A.	Pt.	Pn.
Romnes, Chicago	8	16	24	6
Thompson, Chicago	13	10	23	15
Dillon, Rangers	13	10	23	6
Boucher, Rangers	9	14	23	2
Weiland, Boston	10	11	21	9
Lewis, Detroit	9	11	20	21
Aurie, Detroit	11	8	19	15
Barry, Detroit	10	9	19	8
March, Chicago	9	10	19	23
Beattie, Boston	8	11	19	28
Howe, Detroit	9	9	18	16
Patrick, Rangers	7	10	17	21
Morenz, Chi.-Rangers	6	11	17	20
Brydson, Rangers-Chi.	5	12	17	11
McFayden, Chicago	3	12	15	22
H. Kilrea, Detroit	4	11	15	31

Bowling Scores

OLYMPIC ALLEYS

COMMERCIAL TENPIN LEAGUE

Hudson's Bay Beavers — Wooster 538, Bent 462, Beecroft 472, Wiber 493, low score 429, handicap 207. Total 2,104.

Olympians — Proctor 393, Jones 443, Jackson 430, Collins 480, Hogg 573, handicap 318. Total 2,637.

Olympians won three.

Times—H. Jealouse 568, A. Caddell 582, R. Knott 552, A. Cliff 459, R. Lawson 577, handicap 51. Total 2,789.

Watson's Men's Wear—J. Ferrie 613, W. Johnston 483, B. Morrison 552, P. Stewart 517, B. Logie 554, handicap 24. Total 2,743.

Watson's Men's Wear won two.

CIVIL SERVICE FIVEPIN LEAGUE

Bindery—E. Davison 236, J. Wiley 375, W. Johnston 323, A. Shotbolt 324, S. Anderson 387. Total 1,645.

Pressmen—G. Neill 274, D. Foster 457, H. Price 352, H. McCaw 288, H. Adams 299. Total 1,860.

Pressmen won two.

Treasury—L. Clarke 394, G. Jones 366, J. Akins 250, R. Tuthill 264, C. Davies 390. Total 1,664.

Agriculture—L. W. Johnson 311, G. L. Foulkes 350, G. H. Stewart 373, E. Butler 383, J. Bacon 326. Total 1,743.

Agriculture won two.

Dumbelles—E. Florence 224, V. Wilson 350, P. MacDonald 273, M. Currie 246, B. Wilson 271. Total 1,364.

Mineralites—M. Baker 258, M. Gilliland 214, H. Bolt 298, B. Fye 269, low score 200. Total 1,239.

Each team won one.

King Sprinters — M. F. Webb 221, A. Weeks 348, E. Summers 281, E. Hudson 246, M. Willer 238. Total 1,374.

Duds—V. Jacklin 327, T. Gandy 320, R. Steele 307, M. Thomson 292, low score 211. Total 1,464.

Each team won one.

Pressmen—G. Neill 316, D. Foster 428, H. Price 370, H. McCaw 285, H. Adams 308. Total 1,707.

Agriculture—L. W. Johnson 362, G. L. Foulkes 351, G. H. Stewart 350, E. Butler 392, J. Bacon 318. Total 1,773.

Each team won one.

Bindery—E. Davison 335, J. Wiley 337, W. Johnston 376, A. Shotbolt 349, S. Anderson 348. Total 1,745.

Treasury—L. Clarke 533, G. Jones 425, J. Awins 363, R. B. Tuthill 350, C. Davies 374. Total 2,045.

Treasury won two.

C.P.R. FIVEPIN LEAGUE

C.P. Express—G. E. Day 689, F. E. Dutot 490, W. McDiarmid 525, H. Wilkinson 519, A. Knight 144, Tickle 309, handicap 139. Total 2,896.

Empress Hotel—D. Graham 630, J. Kemp 453, E. Zimmerman 630, A. Whyte 443, W. B. Ross 540, handicap 177. Total 2,873.

Empress Hotel won two.

E. and N. Shops—Cullen 444, Wallace 469, McLellan 674, Zaccarelli 471, Watson 435, handicap 189. Total 2,682.

Lawn Bowlers—A. H. Shotbolt 413, A. T. Harris 567, J. Belanger 334, J. McMartin 542, G. B. Dixon 418, handicap 471. Total 2,745.

Lawn Bowlers won two.

C.P. Telegraph—G. A. Rasmussen 544, A. MacFarlane 501, George Upward 375, S. R. Saunders 440, J. J. Hickey 593, handicap 441. Total 2,894.

City Freight and Passenger—J. Aylwin 542, R. J. Beattie 458, E. Marsh 614, C. F. Armistead 535, R. V. Lea 644, handicap 291. Total 3,074.

City Freight and Passenger won two.

ARCADE ALLEYS

SENIOR FIVEPIN LEAGUE

Good Eats Cafe—R. Williams 532, A. Anderson 683, G. Assens 771, D. Hurdle 531, C. Chislett 707. Total 3,234.

The Daily Colonist—W. Dunn 628, A. Benn 544, E. Borde 739, N. Lerick 558, J. Hough 642. Total 3,111.

Colonist won two.

Liberty Cafe—R. Millburn 490, V. Scarborough 566, P. Welch 676, J. McLellan 603, low score 508. Total 2,933.

Scribes—W. Norris 903, H. Buckle Jr. 523, J. Delahunty 661, B. McKelvie 635, S. Thomas 615. Total 3,137.

Scribes won two.

Elks—R. Begg 570, J. McMillan 632, A. Stokes 602, R. Turner 647. Total 2,451.

Poodle Dog Cafe—Harry Moulton 571, Carle Rodway 672, Art Porter 706, Jim Huxtable 676. Total 2,585.

Poodle Dog Cafe won two.

Schumacher Has Signed Contract

New York, Feb. 4.—Pitcher Hal Schumacher interrupted his honeymoon long enough yesterday to "drop in" on the New York Giants' office and sign his contract for 1936. Thereupon he and the former Alice Sullivan entrained for Miami.

The Yankees announced the receipt of three signed contracts. They were from Pitcher Vito Tamulis, second baseman Jack Saltzgaver and catcher William Hirschberger.

GET SNOW FOR WINTER GAMES

Officials For Olympics in Germany See Worries Vanish; Weather Changes

Garmisch - Partenkirchen, Germany, Feb. 4.—The tempo of this flag - decked Olympic village quickened yesterday when the temperature took a nose dive and thick snow, the first in nearly two weeks, began to mantle the streets and the red housetops.

With the opening of the Winter Olympics only three days away and snow to be found only on the foothills of the surrounding peaks, officials were growing desperate. Yesterday evening, however, even the bobsledders, who had been sulking in their quarters like wounded bears, emerged to tramp the white carpet and listen to the music of Garmisch's numberless cafes and taverns.

Providing the cold snap holds, they should be able to satisfy their craving for speed in two more days as the bob-run needs only a hard freeze to put it in order.

Due to the scarcity of snow, some of the skiers stayed off the downhill course and had to content themselves with cross-country workouts. The downhill layout, which drops dizzily 800 metres through thick woods, is not considered safe.

American Players Crash Ice Picture

All-American Born Squad Can Now Be Named From Clubs in National Hockey League; Mike Karakas, Sensational Chicago Goalie, Is Outstanding U.S. Player

By ANDY CLARKE

New York, Feb. 4.—Major League ice hockey, once the monopoly of Candian-born players, is slowly making room for American puck-chasers.

There was a time, not far back, when a star hockey player who claimed American birth was looked upon as either a prevaricator or a wonder. Taffy Abel and Billy Burch were among those who first showed in the National League that the game could be developed to a high degree by players born on the southern side of the Canadian-United States boundary line.

To-day, however, it is possible to name an all-major, all American-born team that shapes up as a good outfit. For the job of goal minding there is Mike Karakas of Chicago Black Hawks, the little fellow who subbed for Lorne Chabot and then stripped the latter of his job. Karakas was born in Aurora, Minn. If he should fall down on the job Normie Smith of Detroit Red Wings, born in Bellingham, Wash., could be called into service.

GOOD DEFENCE

For the defence there would be Art Lesieur of Montreal Canadiens, who first saw the light of day in Fall River, Mass.; Alex Levinsky of the Black Hawks, who was born in Syracuse, N.Y., and Roger Jenkins of Boston Bruins, a native of Appleton, Wis.

The front lines could be started with Doc Romnes of the Black Hawks. He was born in White Bear, Minn. Then there is Carl Voss of New York Americans, Chelsea, Mass.; Cecil Dillon, the speed boy of New York Rangers, Toledo, Ohio; Louis Trudell of the Black Hawks, Salem, Mass., and Leroy Goldsworthy of Canadiens, Two Harbors, Minn.

There is evidence that Americans will continue to intrude in the game that has taken many United States cities by storm. Lester Patrick, manager of the New York Rangers, has become a big booster of the game in the United States and he has spurred many an amateur team on its way.

Canadians Will Oppose Poland

Garmisch - Partenkirchen, Germany, Feb. 4.—The Canadian team, given a strong chance of retaining the Olympic hockey title, will face Poland in its first game, under the draw announced yesterday for the international meet, opening here Thursday.

The United States, which in the pre-game dope is figured to give the Canadians their stiffest argument drew Germany for its first round opponent.

BILLIARDS

The Chief and Petty Officers' Mess will stack up against the Canadian Scottish Sergeants' Mess, as play for the W. and J. Wilson Billiard trophy opens on Thursday evening, February 6. They will meet on the latter's tables. The following evening the Garrison Sergeants' Mess and Fifth Brigade Sergeants' Mess will open their play for the trophy at Work Point Barracks. The cup was won last year by Canadian Scottish cue artists.

The complete schedule follows:

February 6—Chief and Petty Officers' Mess vs. Sergeants Scottish.

February 7—Garrison Sergeants vs. Sergeants 5th Regiment.

February 13—Sergeants Scottish vs. Garrison Sergeants.

February 14—Sergeants 5th Regiment vs. Chief and Petty Officers' Mess.

February 19—Sergeants Scottish vs. Sergeants 5th Regiment.

February 21—Chief and Petty Officers' Mess vs. Garrison Sergeants.

February 27—Sergeants Scottish vs. Chief and Petty Officers' Mess.

February 28—Sergeants 5th Regiment vs. Garrison Sergeants.

March 5—Garrison Sergeants vs. Sergeants Scottish.

March 6—Chief and Petty Officers' Mess vs. Sergeants 5th Regiment.

March 12—Sergeants 5th Regiment vs. Sergeants Scottish.

March 13—Garrison Sergeants vs. Chief and Petty Officers' Mess.

TRAVEL BY BUS

3 COACHES DAILY TO NANAIMO

2 COACHES DAILY TO COURTENAY

2 COACHES DAILY TO PORT ALBERNI

2 COACHES DAILY TO COWICHAN LAKE

LOW WEEK-END FARES

Good going from Friday morning until following Sunday night. Return any time before Monday midnight.

SINGLE FARE AND A QUARTER FOR RETURN

MAP

—Showing Coach Lines Routes. Figures show mileage from Victoria.

TO ANYWHERE ON VANCOUVER ISLAND

• FAST EXPRESS CARRIED ON ALL ROUTES •

LOW FARES to CALIFORNIA — We Are Agents for Greyhound and Union Pacific Lines

Vancouver Island Coach Lines Ltd.

E 1177 Main Depot: Broughton St. at Broad, Victoria E 1178

AGAIN! Hour Specials

In Our Sweeping

CASH SALE

Be On Hand When the Clock Strikes

On Sale Wednesday
9 to 10 a.m. Only

200 pairs Ladies' Shoes, Enna Jetticks, Arch Preservers and other fine makes.

Sizes 3 to 5 Only

40 PAIRS
MEN'S BLACK
DRESS BOOTS

All Sizes, 6 to 11
Very Special Pair

$1.50

10 to 11 a.m. Only

Other Great Shoe Specials in the Amazing Sale

JAS. MAYNARD LTD.

649 YATES STREET PHONE G 6514

TRAVELERS' SAMPLES IN
RAYON UNDIES

NIGHTIES, values to $1.95, each ..... 97¢
SILK DANCE SETS, regular $1.50, set ..... 79¢
SILK TEDDIES, values to $1.25 ..... 79¢
RAYON PYJAMAS, special $1.29 to 59¢
RAYON NEGLIGEES $1.00 and 79¢

DICK'S

1324 Douglas St. Phone E 7552

HOBBY CLUB IS STARTED

Craftsmen's Guild Is Formed at Y.M.C.A. Last Evening

With the object of encouraging hobbies among young and old, the "Y" Craftsmen's Guild was inaugurated at the Y.M.C.A. last evening.

It was announced that various groups would be formed to study pottery, photography, inlaying, basket-making, practical electric work and scale model-making. The club plans to affiliate with the National Home Workshop Guild of America.

Secretary Arthur Cann showed a number of articles of inlaid wood and fretsaw work.

Mrs. E. Hamilton gave a short talk on basket work and pottery.

Eric Wood offered his services as an instructor in model making.

Space has been given the club at the Y.M.C.A. for a workshop and a meeting will be held at 8 o'clock next Monday evening to plan its construction.

Coming Here To Escape Winter

Winnipeg People Beginning to Arrive in Victoria For Holidays

Glad to escape one of the severest winters experienced on the prairies in many years, Winnipeggers are beginning to arrive in Victoria, some to stay and enjoy the milder climate here, and others to take steamers for ocean voyages.

Arrivals from Winnipeg yesterday were Mr. and Mrs. E. S. Read, who plan to stay at the Empress Hotel for three months. Mr. Read, who comes to Victoria most winters, is a chartered accountant who has been in business in Winnipeg for the last thirty years. He is a past president of the Dominion Institute of Chartered Accountants and also the Institute of Chartered Accountants of Manitoba.

Another frequent visitor to this city each year, who is expected this week, is J. H. Waldron, prominent hardware merchant of the Manitoba capital, who will spend a holiday here with Mrs. Waldron and may go on to Honolulu.

Winnipeggers now en route here to take passage by the Ss. Empress of Japan, scheduled to sail on Saturday for the Orient, include: W. P. Riley of the Western Grocers and Mrs. Riley; W. H. McWilliams and two granddaughters, en route to China; F. R. Deacon of the Dominion Bridge Company, and John Martin of the Manitoba Paper Company and Mrs. Martin.

A number of Winnipeggers are expected to arrive in Victoria to enter the annual Empress midwinter golf tournament, which opens at Colwood February 17. These include Mrs. G. W. Northwood and her daughter, Barbara, who left Winnipeg on Monday for the Coast.

Mrs. George Johnson of Calgary and Mrs. F. H. Smith of Edmonton have arrived at the Empress Hotel for a stay of several weeks.

ARTIFICIAL LIMBS • SPLINTS • BRACES

Hospital Beds, Wheel Chairs

Crutches, Bedside Tables and Trays, Commodes, Back Rests, Scales, Dunlopillo Cushions, Sun Lamps, etc, for sale or rent. Headquarters for sick room supplies.

MAKE YOUR SICK FRIENDS COMFORTABLE

TRUSSES — UNIFORMS

Surgical Appliance & Supply Co

742 FORT ST. OPP PIGGLY WIGGLY Phone E 3174

SURGICAL and DRESS CORSETS • SURGICAL BELTS

NEWS IN BRIEF

Accounts totaling ,168.51 were ordered paid last night by the Esquimalt Council.

The C.C.F. Unemployed Council will meet at the parish hall, Esquimalt, tomorrow evening at 8 o'clock.

Payment of $30 membership fee in the Union of Canadian Municipalities was authorized by the City Council yesterday evening.

Payment of $2,500 on account of the 1936 grant to the Publicity Bureau, was authorized by the City Council yesterday evening.

Saanich Ward Seven Conservative Association will meet on Friday evening at 8 o'clock in Alex Hall, Burnside Road.

The regular meeting of Ward Four Saanich Ratepayers' Association will be held this evening at 8 o'clock in the Marigold Hall. All members are requested to attend.

The Luxton Liberal Association will hold its annual general meeting Thursday evening in the Metchosin Hall at 8 o'clock. All members are requested to attend.

The annual meeting of the Britannia Branch of the Canadian Legion will be held this evening in the clubrooms, View Street. Election of officers will take place.

Construction of storm sewers in various parts of the city, valued at more than $9,000, was authorized by the City Council on recommendation of the works committee yesterday evening.

The annual meeting of the Pro Patria Branch of the Canadian Legion, B.E.S.L., will be held this evening in the clubrooms, 625 Courtney Street. Election of officers will take place.

The Victoria West Liberal Social Club will hold a card party and social this evening in the clubrooms, 414 Skinner Street. Prizes will be given and refreshments served. All Liberals and friends are welcome to attend.

On a charge of driving to the common danger, S. P. Burley was granted a week's remand, when he appeared in the City Police Court this morning. W. H. Bullock-Webster appeared for the defence.

George Weaver, formerly of the Okanagan and B.C. educational chairman of the C.C.F., will speak at Keating Temperance Hall at 8 o'clock Thursday evening. His subject is expected to be "Socialism and Farmers." The public is invited.

Tomorrow evening Columbia Lodge No. 2, I.O.O.F., will hold a social when the feature attraction will be a visit from the Hudson's Bay Company's Beaver Club Choir. Local members and sojourning brethren are cordially invited to attend.

The Liquor Control Board will not issue a beer license to the Palms Hotel in Vancouver, W. F. Kennedy, chairman, said today. The license application was the subject of a protest recently by the Vancouver City Council.

The Veterans of France will hold their general meeting in the club rooms, 912 Douglas Street, at 8 o'clock on Thursday evening. Election of officers for the year will be the particular business of the meeting and all members are requested to attend.

The contract for the printing of the financial statement and annual reports of the municipality of Esquimalt was awarded by the council to the Victoria Printing and Publishing Company last night. Their tender was for $52.50, against a second lowest quotation of over $80.

The provincial cabinet will hear the legislative views of labor men next Tuesday, Premier Pattullo said this morning. Arrangements have been made by the Trades and Labor Congress to have their annual interview with the government on that date and state their recommendations.

In view of the recent success of the First Pupils' Joint Recital the Victoria branch of the B.C. Music Teachers' Federation has decided to give two similar concerts each winter season. The second of these joint recitals has been arranged for Friday, February 28, and all programme items should be in the hands of the convener, Gwendoline Harper, not later than the twentieth of the month.

Miss J. Ewing, 1456 Beach Drive, will be the hostess at the next house-meeting of the anti-vivisection society, on Tuesday, February 11, at 8.15 o'clock. W. B. Pease will give a short address on "Fear," which will be supplemented by a talk on "Fear and the Germ Theory," by G. B. Kitto. The gathering will be semi-social and all friends and members are invited to be present. Residents of Oak Bay are asked to attend if possible.

MAY CHANGE SCHOOL ACT

Government to Consider Altering Administration Methods in Rural Areas

Changes in the public schools act under which the plan of consolidating rural school administration such as that carried out in the Peace River area could be extended to other parts of the province may be brought down at the coming session of the Legislature.

Hon. G. M. Weir, Minister of Education, said to-day consideration would be given to these matters, following along lines which were recommended in the special survey of school finances conducted in the last two years. He indicated, however, that no alterations were planned as affecting organized municipalities.

The school finance report proposed the abolition of school boards.

The first meeting of the Commonwealth Society Auxiliary was held yesterday evening at the headquarters, corner Bay and Douglas Streets. The objects of the society were outlined by Kenneth McAllister. The auxiliary will study co-operative methods and promote co-operative effort in Victoria. C. W. Pettman was elected president and Mrs. F. N. Shorrock secretary-treasurer. A study group will be formed. The next meeting will be held on Monday, Feb. 17, at the headquarters. Those interested are invited to attend.

ON HIGH ROAD TO SUCCESS

$743,000 Raised Towards $772,000 Lost, Says Canon S. Gould

"We are on the high road to putting every dollar back that was lost," said Canon S. Gould, general secretary of the Missionary Society of the Canadian Church and organizer of the Anglican restoration fund, who is at the Empress Hotel today from Toronto.

Canon Gould said the sum of $743,000 in cash had been raised in two and a half years toward the $772,000 lost.

He will meet the restoration fund committee here tonight.

Criminal Appeals Before Court

Appeal Justices Reserve Judgment in Two Manslaughter Charges

With Acting Chief Justice Martin presiding, the three sitting justices of the Court of Appeal here today reserved judgment in two appeals by the Crown against sentences. Both were Vancouver cases tried before Mr. Justice Murphy.

The first was against the one-year sentence given John Bova for killing his wife. G. L. Fraser presented the case for the prosecution, while J. R. Nicholson, for the defence, pleaded provocation as his wife had given him cause for jealousy and had informed him she had "played him for a sucker." He bought a gun, thought he would commit suicide, showed her the gun, and when she taunted him, he pulled the trigger. The jury reduced the charge from murder to manslaughter with a strong recommendation for mercy.

The second case was that of Ernest Banks, twenty-seven, who killed his young friend, Armandi Mori, twenty-two, in a dogfight dispute. Mori's skull was fractured when Banks allegedly struck him with a wrench. At the trial Banks claimed the killing was accidental. He had been drinking and knew nothing of the fight. The jury reduced the charge to manslaughter and brought in a recommendation for mercy. Banks was sentenced to eighteen months' imprisonment. The same two lawyers argued this appeal.

The date for hearing the appeal of the three George brothers, sentenced to death for the killing of Constable Gisbourne on a Fraser River Indian reserve, will be discussed with the court next Monday morning. Stuart Henderson is defence counsel, while Attorney-General Sloan and J. R. Nicholson are handling the case for the Crown. The delay in the appeal has been caused by Mr. Sloan's absence at Ottawa, and now there is the prospect of postponement until April because of the session of the Legislature, which will absorb Mr. Sloan's time.

ANGLER LANDS LARGE SALMON

An exceptional catch for this time of year was the fine twenty-one-pound spring salmon caught this morning off Clover Point by Arthur Hinder, 59 Moss Street, who is a member of the Clover Point Anglers' Association.

Fishing with a No. 4 Gibbs-Stuart, Mr. Hinder got his strike about 9 o'clock with only a short line out. After quite a struggle he managed to bring the salmon alongside his boat and gaff it, but the struggling of the fish and its weight caused the angler to drop it back into the water again after hauling it part way into the boat. Mr. Hinder played out his line and this time managed to bring it alongside again, where he successfully gaffed and hauled it in.

Mr. Hinder is one of the most successful fishermen of the Clover Point Association, having won two of the competitions staged last year by the club for the biggest catches. His first prize was won when he landed a twenty-four-pound spring salmon. On the second occasion he secured a twenty-seven pounder. Although his catch to-day was not as big as the prize winners, it is an unusual catch for this time of year.

Overnight Entries For Santa Anita

First race — Three furlongs: Bay Salute 109, San Leandro 107, Lady Lakeside 109, Glory Gap 104, Macawlita 109, Quite 112, Sweet Mystery 109, Polychrome 109, Flodden 104, Little Kiev 112, Roost 109, Sporting Green 104, Lucky Color 107, Black Cohort 107.

Second race — Mile and one-sixteenth: Lady Peenzie 106, Sweep Quick 113, Peace Princess 113, Gabbo 113, Lumillion 113, Delmonte 111, Poco Diablo 111, Campus Queen 113, Lubank 113, Rolling Wheels 113, Victor 113

Third race—Seven furlongs: Glyndon Belle 100, Royal Command 110, Jobioso 105, Civilian 111, Charlie Chan 106, Loafer 111, Brown-eyed Pat 111, Seraphic Knight 110, Shady Girl 106, Sicklebill 113, Toro Bang 106, Oriley 105. *

Fourth race—Six furlongs: Coulee Dam 110, Barnsley 113, Festoon 108, Southern Belle 101, *Far and Fast 110, *Pretty Patricia 105, Hasty Day 106, Rushing By 113, Lookout Below 110, Toro Prodrome 105, Jimmie Cabaniss 106, Rattle Brain 105, *Hatch & Gentry entry.

Fifth race—Six furlongs: Jockwell 102, Valevictorian 115, The Fighter 120, Blue Train 108, Galsac 108, Wha Hae 111.

Sixth race—Mile and sixteenth: Scotch Bun 109, Flamenco 122, Thursday 116, Prince Abbot 104, Tick On 110, An Oruley 102.

Seventh race—Mile and sixteenth: Sea Eagle 108, Single Ragan 108, Trickling 106, American Emblem 109, Seguro 113, Volbrace 105, Chief Almgren 107, Flashing Colors 113.

Eighth race—Mile and one-quarter: Rome Vennie 108, Yonkel 107, Starbrook 108, Ballyhoo 108, Sweetman 111, The Singer 111, Rego 108, Zevar 108.

Ninth race (sub)—One mile—Seths Hope 11; Golden Words 111, Panic Blues 111; Inheritor 112, Distributte 116, Dancing Spirit 100, Air Squadron 104, Voltation 102, Casa Baywood 93, Instigator 111, Sun Liberty 112, Adam Somers 111.

Obituary

WILLIAM STEVENS

Funeral services will be held tomorrow afternoon at 2 o'clock at McCall Bros. Funeral Home for William Stevens of 1518 Bank Street, who passed away yesterday, aged seventy years. Interment will be in Colwood Burial Park.

RUPERT CECIL HALL

Last rites for Rupert Cecil Hall were conducted by Rev. E. F. Church yesterday afternoon in the presence of a large congregation of sympathizing friends. The hymns sung were "Rock of Ages" and "Abide With Me." Beautiful floral tributes were received. The following acted as pallbearers: Cleeve G. White, Charlie F. Earle, Major A. C. Futcher, D. B. McConnan, Harold G. Hinton and H. A. Brown. The remains were laid at rest in the family plot in Ross Bay Cemetery.

ANNE TAYLOR

In the presence of a large congregation of sorrowing friends, funeral services were held yesterday afternoon for Mrs. Anne Taylor, who passed away last Saturday in her ninety-fifth year. Canon A. E. de L. Nunns conducted the service, during which the hymn, "Abide With Me," was sung, accompanied at the organ by J. T. Flitcroft. The following were the pallbearers: E. J. Drake, W. H. Stone, Robert Russell, Frederick Boiston, H. M. Ozard and H. C. Oldfield. The remains were laid to rest in the family plot in Ross Bay Cemetery.

DANIEL NICHOLSON

Daniel Nicholson, Ladysmith pioneer, word of whose death has been received from Vancouver, is survived by his widow; one son, Charles, at Ladysmith; three daughters, Mrs. T. Strang Jr., Ladysmith; J. Euphemia of Port Alberni and Myrtle, Ladysmith.

Sixty-nine years of age, the late Mr. Nicholson came west from Nova Scotia about 1894 and worked as a builder in old Wellington. He took part in the Klondike gold rush and was noted for his great strength and powers of endurance.

He was elected mayor of Ladysmith in 1909.

FRANK KARRAN GRINDLEY

At the family residence, 1597 Hampshire Road, yesterday there passed away in his sixty-fifth year, Frank Karran Grindley. He was born in England and came to Canada twenty-seven years ago and for the last five months had been a resident of this city. He is survived by his widow and one daughter, Mrs. H. T. Sullivan, at home; two sons, Dr. T. W. Grindley, Ottawa, and Frank L. Grindley, Medicine Hat, Alta., and two sisters, Mrs. L. M. Kamp, Vancouver, and Miss E. Grindley, Isle of Man.

The funeral will take place on Friday afternoon at 1.30 o'clock in the Sands Mortuary Chapel. Canon F. A. P. Chadwick will officiate and the remains will be laid to rest in the Royal Oak Burial Park.

Youths Admit Alarm Ringing

Aubrey Andrews and George Lanchick in Court After Escapade Last Night

Aubrey Andrews and George Lanchick, eighteen - year - old youths, who spent two and a half hours yesterday evening ringing in thirteen false fire alarms, were arraigned before Stipendiary Magistrate Alexis Martin in the City Polic Court this morning, and pleaded guilty to the offence.

They were undefended and remanded until tomorrow for sentence. The maximum penalty for the offence is one year's imprisonment.

The youths were arrested by Sergt. A. H. Bishop, with Constables Donaldson and Bone early this morning. They were in an automobile in company with a young girl, who, police said, admitted accompanying them while they rang in the alarms.

The first alarm came in at 10.31 o'clock yesterday evening, and they continued at regular intervals until after 1 o'clock this morning. The arrest was made at 1.30 o'clock.

Calls came from all parts of the city and the department responded to each one.

The court drew attention to the fact that during the time these calls were being answered the city was unprotected if a real fire had broken out.

Going to Japan On Holiday Tour

Bound to Japan on a holiday tour, Mr. and Mrs. W. G. D. Orr of Chicago arrived in Victoria by the afternoon boat from Seattle today and will be guests at the Empress Hotel until Saturday when they will take passage by the Empress of Japan to Yokohama via Honolulu.

Mr. Orr is secretary of A. B. Dick and Company, manufacturers of mimeograph machines.

Mr. Orr said he did not intend to go further than Japan and planned to make the return trip via Victoria. Chicago was in the grip of winter when Mr. Orr temporarily abandoned business for the Oriental pleasure tour.

St. Matthias Guild—The Women's Guild of St. Matthias will hold a business meeting on Thursday afternoon at 2.30. Plans have been made to hold a bridge tea on Wednesday afternoon, February 12, particulars of which may be obtained from Mrs. C. F. Cox, G 1836.

Pemberton Case Before Court

Judgment Reserved After Prosecution Story Is Told

The hearing of the charge against F. B. Pemberton involving the sum of $3,000 belonging to John Glover, Marigold was proceeded with in the City Police Court this morning. After evidence was taken, Alexis Martin, stipendiary magistrate, reserved judgment on whether the case warranted being sent for trial by a higher court or not.

H. A. Maclean, K.C., appeared for the defence, and C. H. Tait for the prosecution.

The charge was amended by Mr. Tait to one of theft after the original charge, that of converting $3,000 of Mr. Glover's money to his own use, had been read.

Mr. Maclean opposed the amendment on the grounds that the prosecution proposed to substitute a new charge. Mr. Tait contended this did not alter the base of the original charge, as it alleged theft. The court agreed on this point and allowed the amendment.

The theft is alleged to have occurred between February 25, 1932, and June 4, 1935.

THREE PAYMENTS

Mr. Glover testified he went to the Pemberton firm on November 5, 1925, when he had deposited $2,000 for investment. He was to be given 5½ per cent interest and at all times would have access to his original money, he testified. On February 28, 1929, he deposited an additional $500 under the same conditions, and on February 25, 1932, he added another $500, making the total of $3,000.

Receipts for these amounts were produced.

To Mr. Maclean Mr. Glover said he had never at any time had any conversation with Mr. Pemberton about the investment. All his business was done with employees of the firm. Mr. Glover identified thirty-one receipts produced by Mr. Maclean, as acknowledgements of his for interest he had received on his investment. These varied in amounts up to $41.25.

Mr. Tait intended to call as his second witness, Justin Gilbert, official court stenographer, to prove a transcript of testimony taken on examination for discovery of Mr. Pemberton, conducted on June 4, last.

ADMITS RECEIPT

Mr. Maclean waived proof of these documents and they were introduced. In this examination Mr. Pemberton acknowledged receipt of the money, which had been taken in to await instructions for investment from Mr. Glover and in the meantime to receive 5½ per cent interest. The money was retained for deposit according to Mr. Pemberton's statement, but he could not tell at that time (June, 1935) what had actually happened to the original sum, although it had been absorbed into the business.

Mr. Maclean reserved defence and moved for dismissal on the grounds there was no charge to meet. Mr. Glover had sworn he had deposited the money with Pembertons to receive a higher rate of interest than h received at the bank, and for this reason the relation between Mr. Glover and Mr. Pemberton became one of creditor and debtor, Mr. Maclean argued.

"If you send this to a higher court then you could send up hundreds of other debtors in this community" he argued.

He instanced the case of a bank failure in support of his argument, stating that the manager in such a case was not jailed as a debtor. The relationship was the same here and the case was one for the civil courts. There was no criminal action, he argued.

MONEY NOT LOANED

Mr. Tait said this relationship did not arise. The money was not loaned but paid over for investment and was repayable on demand, he said. There was no doubt if Mr. Glover had been told he was making a loan he would never have turned the money over. A letter from Mr. Pemberton to the informant, produced as an exhibit, Mr. Tait said, indicated entirely the money was for investment and yet the accused admitted in his examination that it was used for the firm's purposes, and not invested.

OPTIMISTS IN CLEVER SHOW

Before a well-pleased audience of 1,100 persons, the Home Gas Optimists opened their week's local engagement at the City Temple auditorium yesterday evening.

They will appear each evening with matinee performances on Wednesday and Saturday afternoons.

Frank Anders again made an efficient master-of-ceremonies. The artists are all experts in their own lines, and together they put on a splendid programme of entertainment, including good singing, clever dancing and comedy.

Stars with the Optimists this time include Isabelle McEwan, one of British Columbia's most popular radio singers; Ernest J. Colton, Isabelle and Kenny Haight, a brother and sister who dance smartly; Eric Vale and Frank Vyvyan, who are newcomers to the programme.

Others with the troupe are Roy Barry, who sings a burlesque of "The Lady in Red"; Curly Kemp, an expert with the accordion; Sonny Richardson, who plays the violin like a master, and Ken Fraser, who sings "Alone" with band accompaniment.

Home Gas patrons in Victoria are invited to the shows. They may obtain their tickets at all Home Gas service stations in Victoria and the surrounding district.

Save $50 to $100 During This

PIANO SALE

Upright Pianos, Grands, Players . . . all the better-known makes included . . . now on sale at huge reductions. Pay as little as $5.00 down!

	Sale Price
Practice Piano	$ 49.50
American Piano	85.00
Evans Bros.	98.00
Mason & Risch	149.00
Nordheimer	160.00

FLETCHER BROS.
(VICTORIA) LTD. 1110 DOUGLAS ST.

CLUB SHOWN ISLAND FILM

Kiwanians Hear Appeal From Leslie Martin to Back Vancouver Jubilee

A programme, both instructive and entertaining, was offered members of the Kiwanis Club at their luncheon today by the Home Gas Optimists.

Leslie Martin, sales manager of the company, who acted as master of ceremonies, appealed to the club members for their support for the Vancouver Jubilee celebrations, beginning July 1.

The committee of business men in Vancouver who were organizing the celebrations wanted to tie in with Victoria business men, he said, for the mutual benefit of both cities.

Vancouver hoped to welcome 150,000 visitors from all parts of the world for the $250,000 festivities. Mr. Martin believed that a large proportion of this number would come to Victoria.

He gave details of some of the plans for the jubilee, including the transformation of Stanley Park into a great illuminated playground, the holding of a Navy Day, with British warships taking part, and the proposal for a transcanada air race with a prize of $25,000.

Eric Vale, a member of the Optimists, told a Scottish story and gave an impersonation of an English stage character.

HISTORICAL FILM

The company's historical film of Vancouver Island, made chiefly in the Provincial Archives with the co-operation of Dr. Kaye Lamb, was shown to the club by Win Shilvock. The film traced the history of the island and its development from the time when Swift set the scene for the Lilliput of his Gulliver's Travels in these parts to the present day.

Valuable historical relics, preserved in the Archives, were shown in the film, including letters of Captain Cook and early maps still showing the northwest passage.

Frank C. Anders, master of ceremonies of the Optimists, and Thomas McPherson, local Home Gas manager, also attended the meeting.

Dr. J. Ewart Gee, one-time president of the Fernie Rotary Club, was introduced as a new member of the Kiwanis Club by Dr. Harold Hare.

COURT HEARS "K" LETTERS

$50,000 Damage Claim Abandoned, But Todd Divorce Trials Continue

Following argument which lasted most of Monday before Mr. Justice Robertson in the Supreme Court here, F. C. Elliott, counsel for W. D. Todd of Victoria, abandoned his $5,000 claim for damages against Brower Fitz of Sunnydale, Wash., named co-respondent in the divorce suit against Edith Romana Victoria Yeo Todd, women's lodge organizer.

Mrs. Todd, with H. A. Beckwith as her counsel, is counter-suing Mr Todd for divorce. W. H. Bullock-Webster is the third lawyer in the trial as counsel for M. Milligan, an intervener.

With the elimination of the $50,000 damage claim, but with Mr. Fitz continued as co-respondent, the trial was resumed to-day, and before the end of the week will be adjourned to North Vancouver, where Mrs. Todd now lives, to take mainland evidence.

Mr. Elliott alleged improprieties at Kelowna during a lodge convention attended by members of the orders from both British Columbia and Washington, and at stopping places on the highways between Seattle and the Okanagan.

Mr. Elliott read to the court letters signed "K" from an up-country British Columbia man to Mrs. Todd in Victoria. Two of these letters each ran to nearly 1,500 words each. They were written on February 8 and 9, 1933, were enclosed in official envelopes bearing the crest of the Legislature of British Columbia, and were signed, "Always your dear," and "Ever so lovingly, my darling —K."

The trial is continuing, with J. H. Beatty, head of the Sprott-Shaw Schools, called by Mr. Elliott as a hand-writing expert to identify the writing and solve the mystery of who is "K."

Purchase of a new and modern cash register for the treasury department, valued at $2,000, was left in the hands of the Mayor and city comptroller, by the City Council yesterday evening.

BEAVER CLUB HOLD MEETING

The annual meeting of the Beaver Club of Hudson's Bay will be held this evening in the form of a banquet in the Hudson's Bay dining-room, at 6.30 o'clock. All members are requested to attend. The election of officers will take place.

Following the meeting the club will stage its "Major Bays Amateur Hour" in the Crystal Garden, the time being about 8.45 o'clock. Nineteen acts are on the programme. J. Walsh will act as Major Bays and C. Walton will be Graham Cracker. The famous gong will be on hand also. The winners of the contest will be chosen by the volume of applause received by each participant.

The latter part of the evening will be taken up with dancing. Members and friends are invited to attend the programme.

Bank Ancestor Was Goldsmith

Major Jukes Tells Credit Granters Bad Banking Policies Caused Depression

"The financial system insists and would have us believe we are all poor, despite signs to the contrary. It seems we are mesmerized by figures," said Major A. H. Jukes when addressing members of the Victoria Retail Credit Merchants' Association at luncheon at Spencer's today. He spoke on "Social Credit."

"Up to the middle of the seventeenth century all coin was issued by the crown," Major Jukes said. "Then came along a slight panic and people took their valuables to the goldsmiths for safe-keeping. In return they received receipts and these receipts came to be accepted all over Europe in trade.

ISSUED RECEIPTS

"Few people ever reclaimed their valuables and so the goldsmiths were able to issue more receipts than they had valuables for. This system went on until the Parliament of Charles II wanted to borrow money. Then a charter was given to the Bank of England.

"The real ancestor of the banker is the goldsmith," Major Jukes said. "This fiction that there was real wealth behind every bank note went on until 1914 when in England there was a great run on the banks, which eventually had to close their doors. The Treasury then saved the banks."

Major Jukes said the banks were the origin of all money, with the exception of small coins.

"It is the banking system of lending money on fractional reserve that we condemn," the speaker said. "Every serious depression has been caused by bad banking policy. Bankers are only human and they have fear of war and they have their own interests and may want to get a certain amount of power.

IN VICTORIA

"The London Chamber of Commerce has utterly condemned the present banking system and yet when you come to Victoria you will find none of the business men know anything about it," he said.

Major Jukes spoke briefly of Douglas Social Credit and said the founder believed taxation was absolutely unnecessary and that a national dividend was the cultural inheritance of everyone. One national dividend, he said, would do away with one fell swoop all charities.

"We've got to start somewhere," the speaker said. "We can't go on this way. We realize we ought to be wealthier. We were born into an age of plenty. As new inventions came along there was a gradual shifting of artizans. This reshifting went on until 1920 and then a very marked change took place. Unemployment started to come in. We created artificial employment and we were morally bound to do that under the present system."

Major Jukes said the Aberhart plans in Alberta had nothing to do with the Douglas system. In Alberta there will continue to be taxation.

O. M. Prentice, president of the credit granters, presided, and thanked Major Jukes for his address.

FEBRUARY
SALE
REDUCTIONS IN ALL DEPARTMENTS
HOME FURNITURE CO.
825 FORT STREET
Above Blanshard E 9021

CLASSIFIED ADVERTISING TELEPHONES—E4175, E4176

Victoria Daily Times
MEMBER AUDIT BUREAU CIRCULATION

TELEPHONES
8 a.m. to 6 p.m.—Circulation ... E7522
Advertising ... E4175
E4176

CLASSIFIED ADVERTISING RATES
1½c per word per insertion.
Minimum charge, 25c.
$1.25 per line per month.
Minimum charge, $2.50.

Births, $1.00 per insertion.
Marriages, $1.50 per insertion.
Deaths, $1.50 first insertion, and $1.00 succeeding insertions.
Funeral notices, In Memoriam notices and Card of Thanks, $1.50 per insertion.

In computing the number of words in an advertisement count five words for the first two lines and seven words for each line thereafter. This is not an absolute guide to the number of lines, much depending on the length of the individual words.

The Times will not be responsible for more than one incorrect insertion of any advertisement ordered for more than one issue. Any claim for rebate on account of errors or omissions must be made within thirty days from the date of the same, otherwise the claim will not be allowed.

Advertisers who desire it may have replies addressed to a box at The Times Office and forwarded to their private address. A charge of 10c is made for this service.

Subscribers wishing their addresses changed should notify this office as well as the carrier. If your Times is missing, phone E7522 before 8 p.m. and a copy will be sent by special messenger.

INDEX TO CLASSIFIED ADS.

The eight major groups of Classifications appear in the following order:

Announcement classifications ... 1 to 18
Employment classifications ... 19 to 24
For Sale-Wanted classifications ... 25 to 32
Automotive classifications ... 33 to 36
Rentals classifications ... 37 to 46
Real Estate classifications ... 47 to 54
Business Opportunities classifications ... 55
Financial classifications ... 56 to 57

BOX REPLIES AVAILABLE

Letters addressed to the following boxes are available at The Times Office on presentation of box letters. Maximum results are obtained by advertisers who follow up replies promptly.

398, 813, 864, 962, 1053, 1084, 1169, 1263, 1609, 8229, 8270, 8523, 8575, 8725, 8671, 8832.

Announcements

DIED

STEVENS—On Monday morning, February 3, in this city, William Stevens, aged seventy years, of 1513 Bank Street. The late Mr. Stevens was born in Cornwall, England, and had been a resident of this city for the last twenty-five years. He is survived by two brothers in England and two brothers in U.S.A.
The funeral will take place on Wednesday afternoon from McCall Bros.' Funeral Home at 2 o'clock. Interment will be in Colwood Burial Park.

WEBB—Passed away on February 1, at the St. Joseph's Hospital, Mrs. Sarah Amy Webb, aged sixty-seven years; a native of Barrie, Ont., and a resident of Victoria for more than thirty years; late residence, 15 Cambridge Street. She leaves to mourn her loss two sons, George Herbert Brooke and Charles W. Brooke; one sister, Mrs. B. M. McCulloch, and one brother, Mr. Nelson Ford, all of Victoria.
The remains are resting at the Thomson Funeral Home, from where the funeral will take place on Tuesday afternoon at 2.30. Interment will be in Royal Oak Burial Park.

GRINDLEY—At the residence, 1597 Hampshire Road, on Monday, February 3, 1936, there passed away, in his sixty-fifth year, Frank Karran Grindley. The deceased was born in England and came to Canada twenty-seven years ago, and for the last five months had been a resident of this city. He is survived by, besides his loving wife, one daughter, at the family residence, Mrs. H. T. Sullivan; two sons, Dr. T. W. Grindley, Ottawa, and Frank L. Grindley, Medicine Hat, Alta; two sisters, Mrs. L. M. Kamp, Vancouver, and Miss E. Grindley, Isle of Man.
The funeral will take place on Friday, February 7, at 1.30 o'clock, in the chapel of the Sands Mortuary Ltd. Canon F. A. P. Chadwick will officiate and the remains will be laid to rest in the Royal Oak Burial Park. Edmonton, Alta., papers, please copy.

WATSON—At St. Josephs' Hospital, on Monday afternoon, James Dodds Watson, aged sixty-eight years, of 2640 Park Street. The late Mr. Watson was born in Victoria and is well known in the business life of this city, operating with his son, Roy D., the United Engineering Works on Government Street, for the last fifteen years. Prior to this, he was foreman for the Marine Iron Works for twenty years. He was one of the founders of the James Bay Athletic Association, being prominent in rowing circles in British Columbia. He is mourned by his daughter, Miss Rena V., at the family residence, and two sons, Roy D., of 3140 Fifth Street, Victoria, and Walter G., in San Diego, Calif.; also three brothers, Alexander and Thomas, in Victoria, and George, in California, and a sister, Mrs. A. D. Grieve, of Royal Oak.
The remains are resting at McCall Bros.' Funeral Home pending funeral arrangements.

7 FLORISTS

A. J. WOODWARD & SONS LTD.
—Established 1892—
Designs — Bouquets — Flowers
Anywhere, Anytime
Store G5614 Night G6298

BALLANTYNE BROS. LTD.
1211 Douglas Street Phone G2421
CUT FLOWERS AND DESIGNS
Greenhouses North Quadra Street

ANY FLORAL DESIGN; MOST REASONABLE prices. Pollock Bros., 1315 Douglas. G5315.

FLORAL ART SHOP—DYSON & CLARK
Distinctive Funeral Designs
639 Fort St. Phone E4613

8 FUNERAL DIRECTORS

SANDS MORTUARY LTD.
Complete Funerals in Our New Mortuary at Modern Prices
Experienced Lady Attendant Phones E7511 and G3530
1803 Quadra Street Victoria, B.C.

McCALL BROS.
"The Floral Funeral Home"
Office and Chapel corner Johnson and Vancouver Streets. Phone G3013

THOMSON FUNERAL HOME
Sincere Service
Tel. G2612 1625 Quadra St.

8 FUNERAL DIRECTORS (Continued)

HAYWARD'S B.C. FUNERAL CO. LTD.
Established 1867
734 Broughton Street
Calls Attended to at All Hours
Moderate Charges Lady Attendant
Phones: E3614, G7676, G7692, E4069

S. J. CURRY & SON
"Distinctive Funeral Service"
Private Family Rooms—Large Restful Chapel
Opposite New Cathedral Phone G5512

CARTER'S FUNERAL HOME
Dignified Service Reasonable Charges
1612 Quadra Street Phone E4624

9 MONUMENTAL WORKS

STEWART MONUMENTAL WORKS LTD. Take No. 6 street car to works. 1401 May St. Phone G3452. tf

10 Coming Events

A BEGINNERS' CLASS IN CANADIAN old-time dancing, Lake Hill Community Centre, Wednesday, February 5; instruction by Clifford and Eileen Moore; 7.45 till 9.00; practice, 9-11; Irvine's orchestra; 15c. You'll enjoy this.

A DANCE AT METCHOSIN HALL, Wednesday, February 5, 9-1; Gus Michaux's orchestra; refreshments. Admission: Gents 35c, ladies 25c. Metchosin Sports Club. 8903-3-30

ARMY AND NAVY VETERANS. 1001 Wharf St. Dancing in new ballroom every Saturday night, 9 to 12; 35c, including free cloakroom. 8830-tf

AT LUXTON, FEBRUARY 5, OLD-TIME practice dance, 8.30-12; refreshments; 15c. 8928-3-30

CARD PARTY, ROYAL OAK HALL, postponed to February 20. 8895-4-30

COMING — THE CARIBOO COWBOYS will be playing for the big leap year dance at the Shrine Temple, Friday, February 28. Hear them on CJOR, Monday, 7.45; Tuesday, 5.15; Thursday, 5.15; Saturday, 7.30 p.m. 1322-2-29

DANCE, PALACE DE DANSE, WEDNESday, February 5, 9.30 p.m.; supper; 50c. 1339-2-30

DANCE TO BROUGHTON'S RHYTHM at Alex's Hall, corner Burnside and Wascana, every Saturday night. Come and try best floor in town. Prizes; 9 to 12; 25c. 1332-2-31

DINE AND DANCE AT PEKIN CAFE, Government St., every Saturday night at 8 o'clock; orchestra; no cover charge. Come up and Pekin. 8447-26-29

FRATERNAL ORDER OF EAGLES — Regular meeting Wednesday, February 5, 1936. Attendance prize, approximately $28. 8921-1-29

LAKE HILL LAWN BOWLING CLUB — Progressive 500, at Community Centre, Monday, February 3, at 8.30 p.m.; 25c; refreshments. 1323-1-48

MOTION PICTURES OF INTEREST—INstructive and entertaining. Engagements filled for churches, schools and homes. Reasonable rates. Douglas Flintoff, 221 Pemberton Building. Phone G7724. tf

NEW AUDITORIUM TO RENT—SUITable for dances, theatricals, lectures, parties, banquets, etc. Apply Army & Navy Veterans, 1001 Wharf St. 8778-26-46

PARTNER 500, TONIGHT, 8.30, 1230 Government. Prizes: Two $3, two $2, two $1, tenbid, tombola. Admission 25c.

SILVER TEA, FRIDAY, FEBRUARY 7, 2.30 p.m., S. of E. Hall, 1216 Broad St.; readings. 8931-3-31

SPENCER'S SPORTS AND SOCIAL CLUB dance, Wednesday, February 5, Badminton Hall, 751 View St.; Len Acres's music; dancing, 9 to 1; admission 35c. 8867-4-30

ST. SAVIOUR'S AUXILIARY OLD-TIME dance, Tuesday, February 4, 8 p.m. A real pleasant evening; 25c; cars 4 or 5 to Parish Hall, Henry St. 8899-2-29

THE BIG EVENT OF THE SEASON — Silas Hunter's concert party, at Royal Oak Hall, Tuesday, February 4; old-time dance included, all for 25c; children 15c; concert 8 p.m. 8851-3-29

THE KING KOLE STUDIO SHORT method piano. We guarantee to teach you popular music in twenty lessons. 738 Yates St., opposite Dominion Hotel

LOST AND FOUND

LOST—BLACK FUR DRIVING GAUNTlet. E3848. Reward. 8917-3-30

LOST — ENGLISH SETTER PUPPY, vicinity Swan Lake; white with black spots; answers to "Spot." G4210. 8915-1-29

LOST — ON DOUGLAS ST., MONDAY afternoon, glasses, in black "Gordon Shaw" case. Finder please phone G5253. 1341-1-29

LOST—IN JAMES BAY, PAIR READING glasses, in brown case. E8776. 1324-2-29

13a Business Cards

ACCOUNTING—INCOME TAX

BOOKKEEPING, AUDITING, FINANcial reports, income tax. Efficient, accurate, recommended service. E4928. 8639-26-39

CARPENTERS

HOUSE ALTERATIONS, REPAIRS; fences; garages $49.50. E5536.

HOUSES, ALTERATIONS, PLASTERING, brickwork, repairs. Phone E3543. J. Fairall. 8911-26-54

CHIMNEY SWEEPS

HEARN — CLEAN CHIMNEY SWEEP. Phone G2643. 3167 Rose St.

ENGRAVERS

PHOTO-ENGRAVING—HALF-TONE AND line cuts. Times Engraving Department. Phone G1922

ENGLISH HAND LAUNDRY

MRS. S. JONES, MILADY HAND LAUNdry, will be in business again after her accident, on February 1. 8566-26-37

FLOORS

V. I. HARDWOOD FLOOR CO., 707 Johnson. Reduced prices on all work. G7314

WESTERN FLOOR, 454 GORGE RD. — Old or new floors. E8915. tf

INSURANCE

FIRE, LIFE, AUTO AND ACCIDENT INsurance. See Lee Fraser & Co. Ltd.

OIL BURNERS

TROUBLE HEATING YOUR OVEN AND hot water? Smarting eyes? Guaranteed results. E2063.

PLUMBING

PLUMBING REPAIRS AT PRICES YOU can afford. Reliable Plumbing Co. G1641. 8665-25-49

VICTORIA PLUMBING CO. LTD. PHONE G1853. Repairs at reasonable prices. 8915-26-54

TURKISH BATHS

CRYSTAL GARDEN — STEAM, ELECtric, hot sea water baths, massage, etc. E. Van Becker (London Diploma) in charge. Telephone E2522 for appointment. tf

WEATHER STRIPPING

PEACE METAL WEATHERSTRIPS FOR windows, doors. Stops draughts, rattles. Saves fuel. B. T. Leigh, E3683.

WOOD AND COAL

ABSOLUTELY DRY KINDLING—REG. price, $5.50; now, $3.50, for two weeks. G2134. 1325-26-53

A BARGAIN—DRYLAND SOOKE WOOD, $2.75; special 1 week. Bone dry cordwood, $6. E3432. 1169-26-29

A SPECIAL, 15 DAYS—DRY UP-ISLAND Douglas fir; never in water; $2.50. E8532. 1279-26-47

BEST UP-ISLAND DRY DOUGLAS FIRwood, stove length and fireplace, $2.50 cd. E8551. 1296-26-37

CORDWOOD—FIRST GROWTH, 4-FOOT lengths, $4 cd., stove lengths, $5.25 cd. G3570. 8932-26-54

COAL — SMALL ORDERS TAKEN; prompt delivery. E3934. Handy messenger service. 8748-tf

ALL BEST AND DRY LOAD CEDAR, $1.50; two loads, $2.75. E6722.

CORDWOOD—FIRST GROWTH, 4-FOOT lengths, $4 cd.; stove lengths, $5.25 cd. G3570. 7428-26-39

COOPERAGE WOOD, $1.75; REAL DRY, $2.50; kindling, $1.50; ½ cord prices. G2341.

DRY CORDWOOD, $6; 4' LENGTHS, $4; bark, $6. Douglas Fuel. E5726. 8587-26-37

FIRST GROWTH CORDWOOD, $4 CD.; stove length, $5.25 cd.; 1½-cord loads, $7.50. G6969. 8854-26-53

GUARANTEED ALL DOUGLAS FIR, $2.50 cd. Bone dry, $5.00 cd. Inside block, $4.00. Thick slabs, $3.50 cd. Dryland, $3.25 cd. Shawnigan Douglas Co. E3914. Agents, Selkirk Lumber Co.

INSIDE BLOCK, $5.25; SLAB, $5.50; kindling, $5; millwood, $4.50. All bonedry. G6333. 1286-26-49

SEMI-DRY NO. 1 CORDWOOD — 4-FT length, $4 cd.; stove length, $5.50. A. and J. W. Dobbie. Phone E8860. 8622-25-38

SEMI-DRY EDGINGS, $2.50 PER CD. Cameron Wood and Coal Co. E4135. 8595-26-19

$2.50 CD., IN 2-CORD LOTS; 100% fir millwood. Inside fir, $4. Bark slabs, $3.50. Culwood Wood Co. G4044. 8743-2-53

$2.75 CORD; 2 CORDS, $5.00; GUARanteed all Douglas fir. Millwood, inside blocks, $4. Heavy slabs, $3.50. Bone-dry slab, $5.00 cd. Dry cordwood, stove lengths, $6.00. Distributor, Belkirk Lumber Co. Wood phone, G5334. 1093-2-30

$3.75 UP-ISLAND SLAB, 12" RODgers Wood Co. Alpha St. G2214

13b Professional Cards

CHIROPRACTORS

N. M. SPRATT, D.C., REG'D. CHIROpractor. Fawcett Block, 2603 Douglas. G7620. 8523-26-60

OPTOMETRISTS

HARRY S. HAY, F.A.A.O. E9621. VICtoria office, Fort St., opp. The Times. Saskatoon office, Avenue Bldg. 8596-26-37

WM. T. OVERSTALL, OPTOMETRIST, 204 Kresge Building, 1104 Douglas St. E8652. 8885-26-53

PATENT ATTORNEY

A. W. BOYDEN, REGISTERED PATENT attorney, 402 Union Bldg. E9929. 1331-26-53

ORTHOPEDIC MASSEUR

NEW PEP WITH EVERY STEP. W. J. Fraser, 318 Sayward Bldg. Phone E4926. 8597-26-52

OSTEOPATHIC PHYSICIAN

DR. VERNON S. TAYLOR, REGISTERED and licensed. 406-7-8 Belmont Bldg. Phone E7823

14 EDUCATIONAL

BUSINESS, RADIO AND PREPARATORY courses of study. Day and evening classes. Sprott-Shaw School. E7164. tf

ROYAL BUSINESS COLLEGE, 1006 GOVernment. Phone G6016. E. W. Sayer.

14a MUSIC

MISS MOORE, L.A.B. FEW VACANCIES for adults and children. E5219.

PLOWRIGHT'S GUITAR, MANDOLIN, Banjo School, 1116 Broad. E4943, E9092. 8845-26-53

14b PIANO

MISS FOX, 1054 SOUTHGATE. SPECial method for beginners. Pupils visited. G2527. 8602-26-38

14c DANCING

BALLROOM AND TAP. E6384. Mr. and Mrs. G. Rosaly, 922 Blanshard.

POOR PA

BY CLAUDE CALLAN

"Ma hired a woman to help with the housework, but she quit the first day. Our Junior made her mad by talkin' to her just like he talks to Ma."

(Copyright, 1936, Publishers Syndicate)

AUNT HET

BY ROBERT QUILLEN

"I reckon some minds wasn't meant to be improved. Mine goes to sleep on me ever' time I try it."

(Copyright, 1936, Publishers Syndicate)

14e DANCING (Continued)

DOROTHY COX, ALL BRANCHES, BALLroom; class, Saturday, 8 p.m. E7639. 8623-26-39

VIOLET FOWKES' STUDIO, ALL TYPES of dancing. 1112 Gov't St. E2066.

LEARN TO DANCE! FLORENCE CLOUGH Dance Academy. 830 St. Charles. E2176.

17 MISCELLANEOUS

SAWS FILED GUMMED, SET, TOOLS sharpened. E1623. W. Emery, 1567 Gladstone.

18 Personal

AT BURDIE'S CAFE, 718 VIEW, Madame Campbell-Ward, teacup reader, a recent arrival from the east. 8506-26-32

A MEAL OF BEST FOODS—QUALITY high, quantity and price just right. The Mayfair Cafe, 1011 Broad St., at Fort.

A DELICIOUS LUNCHEON OR DINNER: Boiled salmon, creamed parsley sauce. Fresh daily. Askey's Fish Market, 624 Yates. G7101.

AVOCADOES, PERSIMMONS, LIMES and all fresh fruit in season. Lilley's, 1409 Douglas St. Phone E5511. 12514-tf

COOL WEATHER! PIPING HOT FISH and chips, bread, butter, tea, coffee or milk; 20c, 30c. British Fish and Chips, 1316 Broad St. 8846-26-53

EDITH G. HOWELL, PUBLIC STENOGrapher, has moved her office to 310 Pemberton Bldg. E1712. 8531-26-42

JERSEY MILK, 10 QTS., $1.00; EARLY morning delivery; A grade certificate. G3140. 8477-26-31

FREE TEACUP READING BY MADAME Earp, Liberty Cafe, 652 Yates St. Dinners and supper, 25c. Phone G6027 or E8920. 8693-26-43

McLEAN'S BAKERY, TWO STORES, 1304 Douglas St., 1052 Pandora Ave. 8496-26-33

MABEL ORR (INTERNATIONALLYknown medium), 734 Humboldt, near Douglas. 1142-26-39

MEN! DON'T BE WEAK, WORN-OUT. New Ostrex Tonic Tablets contain raw oyster invigorators. Put life in whole system. Regular price, $1.25. Introductory price, 98c. Call, write. Vancouver Drug, Cunningham, Owl and all other good drug stores. gen-1-29

PILES! AMAZING HOME TREATMENT gets results. A. F. Barton, 1196 Fort Street.

PRIVATE INVESTIGATIONS QUIETLY made. Personal Detective Agency, P.O. Box 32, Victoria. 8457-6-31

NO. 1 SNUF-BUG NO. 2
GUARANTEED TO KILL ALL INSECTS, domestic and plant life. Ask your dealer or phone G7181. 1261-6-29

RUG WOOLS, CANVAS, DESIGNS AND rug hooks. Easy to make. See demonstration at Fowler's, 734 Yates. 8481-26-31

TUXEDO SUITS, MASQUERADE COSTumes for rent. Reserve now. Clarence Costumiers, 757 View. E8611. 8501-26-32

Employment

19 HELP WANTED—MALE

CARETAKER, IMMIGRATION BUILDing, Department of Immigration and Colonization, Victoria, B.C.; $1,200 less $250 for married quarters, heat and light. Married man. Wife suitable to act as matron if required. Applications, obtainable at Post Office, must be filed with the Secretary, Civil Service Commission, Ottawa, Ont., not later than February 19, 1936. 8924-2-30

21 SITUATIONS WANTED—MALE

HEAR YE! HEAR YE! A YOUNG man needs work; anything at all; cleaning up, gardening, chopping wood, etc. Phone G4974, at any time.

JAPANESE, CANADIAN BORN, 6 YEARS' experience as private chauffeur; good domestic servant; will take position as cook or general housework; licensed chauffeur. Write or phone L. Kondo, Room 315, Westholme Hotel. 1326-3-31

24 Beauty Specialists

AT THE LA FRANCE BEAUTY SALON 1110 Douglas. The most up-to-the-minute beauty methods. Permanents, no machine or electricity. You feel no heat. Hair tinted in few minutes. G7443.

A CHOICE OF THE WORLD'S LEADING permanent waves, in vapor-oil and electric method, plus skilled workmanship. Hilda Beauty Shop. E6722. 8689-26-53

BEST WORK ONLY AT MAISON Tyrrell's Parlors at David Spencer's. Permanents, marcel and finger waving, cutting, facials, manicures, oil treatments, hair tinting. Henna, Notox, Inecto, Ladies' and gents' toupees, transformations, etc., in stock and made to order.

BOBETTE SALON, G6852. OIL CROquinole, perms., cluter curl, revitalizing oil.

"GOING ROUND AND ROUND." HAIRdressing done in your home. E9720. 8615-26-39

HARPER METHOD, FOR FIFTY YEARS the world's leading hair specialists. 1207 Douglas St. Phone E4926. 8495-26-33

NO-ELECTRICITY PERMANENT. BELLE Beauty Shoppe, 1025 Cook St. C. W. (Bill) Atkinson. G4943.

OIL OF TULIP PERMANENTS AT VERY low prices. Victoria Beauty Parlor, 1218 Broad St. E8515

PERMANENTS—CLUSTER, CURL, FINger and water wave, etc. Reimer's Beauty Shoppe. E4432. 8462-26-30

AN ALLURING APPEAL

Learn HAIRDRESSING, a cultured, dignified profession, and so turn that Artistic Talent of yours into commercial fields.
Individual Instruction—Easy Terms
Call or Write
MOLER HAIRDRESSING SCHOOL
Room 308 1104 Douglas St.

For Sale—Wanted

25 FOR SALE—MISCELLANEOUS

A. J. GREGG — HOUSE WINDOWS cleaned outside, 6c each. G6023.

FOR SALE—MISCELLANEOUS (Continued)

AWNINGS, CANVAS GOODS, REPAIRED. Capital Mattress Factory, 720 Pleasant. E6333. 8851-26-53

BLACK SOIL, ROCK, MANURE, CINders, filling gravel; delivered. E8481

BARBED WIRE—FIFTY MILES OF IT. Eighty-rod spools, 4 point 6 English wire, $2.25 per roll. This is a real buy. Capital Iron and Metals Ltd., 1632 Store Street.

CLEARING OUT RECONDITIONED Electric Vacuum Cleaners. Guaranteed for six months. From $10.50 to $22.50. Every one in first-class order. Jim Bryant's, 743 Fort St., phone E8011.

COOK STOVE, FIRST-CLASS SHAPE, $15. Apply evening, 501 Kelvin. 1330-2-48

HIGH-POWER FIELD GLASSES, $7.50; genuine 8X power prismatic field glasses and leather case, $17.50; alarm clocks, 95c; telescopes, $1.50; bicycles, $8.75; electric radios, $14.75; radio tubes, 50c; new Dunlop tires, $1.10; late style spectacles to fit any sight, $2.75. Aaronson's Cut Rate Store, 1328 Government St., corner Johnson.

LAWN MOWERS SHARPENED; COLLECT and delivered, $1. A. J. Worth, 636 Johnson St., E7051.

MEN'S OUTDOOR CLOTHING — CANvas, oilskin or rubber; wool socks, etc. P. Jeune & Bro. Ltd., 570 Johnson St. G4632.

FOR SALE—ORTHOPHONIC VICTROLA in A-1 condition; walnut cabinet case and number of fine records, including Red Seal, now out of production. Phone G2083 after 6 p.m.

GUARANTEED JERSEY GRADE A MILK, cream; wholesale price delivered (all white help). 1846 Kings Rd. G5564.

HEAVY WORK BOOTS, $2.25; DRESS oxfords, $1.95. Army Supply Stores, 1105 Government St. tf

LIGHT MUSKRAT FUR COAT, MEDIUM size, very reasonable. Phone E9320. 1334-2-30

MONARCH RANGE—STEEL TOP, WATerfront, oven thermometer. Only $35. Carter's Stove Store, 822 Fort St. E3511.

"MURESCO," IN BULK OR PACKAGES. It's the best wall tint. Harte-Andrews Paints Ltd., 711 View St. G4713.

RANGE CASTINGS STOCKED FOR 58 different ranges. B.C. Hardware, 718 Fort St.

REMINGTON JUNIOR PORTABLE, $3.00 cash, $3.00 monthly. Remington Rand Ltd., 921 Gordon St. Phone G6013. 8550-26-35

SCHICK ELECTRIC RAZOR — NO lather, no blades, no cuts, no irritation—the marvel of the age. As low as 50c weekly. Come and try it at Rose's, Jeweler, 1013 Government St.

SLIGHTLY USED ELECTROLUX VAcuum cleaners, complete with attachments and sprayers, at a great saving. Hudson's Bay Co., Carpet Department.

SIX-PIECE DINETTE SUITES, $27.50; five-piece kitchen sets, $10.50 to $16.50. Holland Bros., 715 Pandora. E9913.

TWO NEW WARDROBES, $10.50 EACH; spinnet desk, $12.50. Willows Plowman, 765 Johnson.

TWO FRONT WHEELS FOR MODEL T Ford, radius rod and wish-bone, spare rims; also reclining couch, washstand and chest of drawers. Call 737 Vancouver St., or phone G1073.

2 HAND SEWING MACHINES (USED). A. E. Taylor & Co., 728½ Fort. 1124-30-34

25a BICYCLES & MOTORCYCLES

C.C.M. BICYCLES, $12.50 TO $27.50. Bicycles repaired. Your money back if not satisfied. Aaronson's Cut Rate Store, 1328 Government St., corner Johnson. G4722.

BICYCLE GUARANTEED TUBES, 65c; covers, $1.50; chains, $1.00; pedals, $1.50 pair; rear carriers, 75c; wire baskets, 75c; bells, 25c; saddles, from $2.00 to $4.00; focusing flashlights with batteries, 85c; electric bicycle lamps, complete, $1.95; generator lamps, $3.00 to $7.85. We do repairs to bicycles, wagons, scooters, carriages, roller skates, etc. Robinson's, 1220 Broad St., opp. Colonist.

WANTE DSECOND-HAND POWER-PLUS or Harley transmission. Phone E0256, after 6 p.m. 1333-1-29

1936 HARLEY - DAVIDSONS ARE here! See the magnificent new "Eighty" model and the redesigned "Forty-five." Lower prices, too. Brooklands Motorcycle Works, 923 Fort St. 8744-tf

GAREN SEEDS

NEWEST AND BEST VEGETABLES AND flowers. Ten regular, full-size 5c and 10c packets vegetables, 25c postpaid, and you get the 25c back on your next order by means of a refund slip, good for 25c sent with this collection. Order now. Money order preferred to coin or stamps. Clip this ad and get large packet beautiful flowers free and McFayden's Seed List. Big, oversize packets only 3c to 4c per packet. New, fresh seed. Every packet dated day packed. No dealers' commission cabinets, or returned, unsold seed. All new crop, fresh seed only. Direct mail only. McFayden Seed Co., John Deere Bldg., Winnipeg, Man., or Toronto, Ont. (3). gen-26-63

25b MUSICAL INSTRUMENTS

COTTAGE PIANO, NICE TONE, $49.50. Terms, $5 month. Fletcher Bros.

FOR SALE—UPRIGHT GRAND PIANO, $60; excellent tone. Owner leaving city. Apply 1472 Dallas Rd., Fairfield. 1335-2-30

VIOLONCELLO, WITH CASE, BOW; good tone; $150. Hickling's Music Store. 8532-26-34

THE LATEST POPULAR SONGS
3 FOR $1.00
"Alone"
"Moon Over Miami"
"Polly Wolly Doodle"
"Thanks a Million"
"Red Sails in the Sunset"
And Many More
Come in To-day
MUSIC DEPT. DAVID SPENCER LTD

25e RADIOS

BUY—2 ONLY, NEW GENERAL ELECtric mantel radios, regular $42.95, now $25. Easy terms, on your light account. B.C. Electric, Douglas St. G7121.

UNUSED BOSCH RADIO—A BARGAIN; cabinet set; nine tubes; $50 cash. Box 222 Times.

WANTED—RADIO, ANY STYLE; GOOD receiver; about $15 cash. Box 8918 Times. 8918-2-30

WESTINGHOUSE CONSOLE, $22.50; Kolster console, $24.50; Sparton console, $34.50; Stewart Warner console, $34.50. One of each. Five battery mantel radios, $2.95 each. Third Floor, Hudson's Bay Co.

1936 WESTINGHOUSE ALL-WAVE radios, $29.75 to $249; also electric radios for hire by week or month. Aaronson's Cut Rate Store, 1328 Government St. G4722.

25f Building Materials

CHARLIE REARSONS, NOW MGR., VICtoria Retail Lumber Yds., 1901 Gov't. G2131. 8856-26-53

SAVE MONEY ON MILL WORK AND lumber. See our special. Buy from R. A. Green Lumber Co. G7614. 8460-26-31

XXXX SHINGLES—GOOD QUALITY. Dalziel Box Co. G1422. 8597-26-39

BUILDING MATERIAL (Continued)

THE MOORE-WHITTINGTON LUMBER COMPANY LIMITED
Large Stock — Right Prices
Export Rejects, Good No. 3 Shiplap, Dimension, Short Siding and Flooring.
Inspect Our Sawmill Plant, Pleasant Street
Model Kitchen, Bridge and Hillside
VISITORS WELCOME

SIDNEY SPEEDY SERVICE
FOR FENCING OF ALL KINDS, PHONE US
CEDAR POSTS, ALL SIZES
BASE BOARDS AND STRINGERS, ALL GRADES
FENCE BOARDS, LATTICE, PICKETS
SIDNEY LUMBER
Phones: Victoria, G3515; Sidney, 6
Yards at 2116 Government St.; Sidney, B.C.

27 WANTED—MISCELLANEOUS

NOTICE! OLD GOLD—THE HIGHEST premium now paid by Stoddart, jeweler, 605 Fort St. (near Government). 8866-26-53

WANTED—FURNITURE, TOOLS, ETC., for cash. Phone G4013.

WANTED — BICYCLES AND PARTS. Will call anywhere. Aaronson's, 1328 Government, corner Johnson St. G4722

WANTED — BOLTS FOR MAKING staves; must be trees over 30 inches diameter, straight, sound timber. For price and specifications apply Canadian Western Cooperage Ltd., E8721. 8708-12-30

WANTED—NAVAL OFFICER'S SWORD. Will pay cash. Box 398 Times. xx-3-29

CASH FOR OLD GOLD
PACIFIC GOLD SMELTING CO.
609 Yates St. Phone G2724
8890-26-53

28 DOGS AND CATS

THREE-DAY SPECIAL! LOCALLY MADE dog kennels. New shipment dog foods and supplies. Pet Shop, 1412 Douglas.

30 LIVESTOCK

MONTHLY AUCTION SALE AT SAANichton on Thursday, February 6, at 1.30, of horses, cattle, sheep, pigs, machinery, tools, one-horsepower gas engine, incubators, brooders, barb wire, etc. A. H. McPherson, auctioneer. 1340-2-30

32 BOATS AND ENGINES

BOAT LUMBER, CEDAR, SPRUCE, OAK; low prices. Dalziel Saw Mill. G1422. tf

BUILD A SAILBOAT OR LAUNCH AT your home. See Ship Chandlers (McQuade's), 1214 Wharf St. 8884-26-53

33 MOTOR TRUCKS AND TRACTORS

LIGHT FARM TRACTOR FOR SALE, cheap. Can be seen at Marigold Garage. 8881-3-30

1930 CHEVROLET 1½-TON TRUCK—Overload springs, reconditioned, Cord piston rings, new rear-end and clutch, large body. Roy MacDonald's Garage, Wharf St. No dealers. 8859-2-30

Automotive

36 AUTOMOBILES

1935

TWO-TON TRUCK—167" wheelbase, platform body, dual wheels, in splendid condition; guaranteed in shape throughout $950

1934

FORD V-8 FORDOR SEDAN—Guaranteed to be in perfect mechanical order; just like new $725

CHEVROLET FOUR-DOOR SEDAN — A good opportunity to own an economical car, in fine order .. $165

NATIONAL MOTOR CO. LTD.
819 Yates St. Open Evenings G6177

COMPARE CONDITION—THEN COMPARE THE PRICE

BUICK SEDAN	$825
BUICK SEDAN	495
BUICK SEDAN	250
BUICK COACH	195
BUICK SEDAN	125

OTHERS—Oldsmobile, Chevrolet, Graham, Ford, Etc.

DAVIS-DRAKE MOTORS LTD.
Buick and Oldsmobile Cars—G.M.C. Trucks
Fort St. at Quadra Phone G8154

CHRYSLER 4-PASS. COUPE

A smartly designed coupe that seats four people very comfortably. Original owner, a prominent local business man, has given this car the best of attention. A unique seating arrangement provides ample space for luggage. Good tires on all wheels; mechanically in extraordinary condition. Repriced for Today's Best Buy.

$435
SPECIAL TO CLEAR
STAR COUPE $60
Many Others
THOS. PLIMLEY LTD.
Distributors of Quality Transportation
1010 Yates St. G7161

NEW CAR SNAP

ONE BRAND NEW HUPMOBILE SEDAN. To make room for new shipments, we offer this car at greatly reduced price. See us now.
1935 HUPMOBILE COUPE—A beautiful car. Reduced to.. $1095
Your Car In Trade
MASTERS MOTOR CO. LTD.
809 Yates St. Phone E3541

VISIT BEGG'S BIG USED CAR CLEARANCE SALE
$15,000 STOCK
All Makes
BEGG MOTOR CO. LTD.
865 Yates St.
The Home of Dependable Used Cars

JAMESON MOTORS FOR BEST VALUES IN USED CARS

1930 Auburn Sedan—In first-class condition	$395
1931 Studebaker 6 Coupe—First-class; reduced to	395
1930 Essex Sedan—In very nice condition	325
1929 Ford Tudor Sedan — Real good snap, for	195

JAMESON MOTORS LTD.
740 Broughton St. Victoria, B.C.

AUTO PARTS—ALL KINDS FOR ALL makes of cars. W. Frank Cameron Auto Wrecking, 949-53 View. Phone E8632. tf

'28 Chev. Cabriolet, '31 Willys, Sports Coupe, '29 Ford Sports Roadster. Fifteen other bargains.
MUTUAL AUTO SALES
932 Johnson G5843

AUTOMOBILES (Continued)

READ THESE PRICES—SEE THESE CARS

1934 CHEVROLET MASTER SEDAN	$750
1934 CHEVROLET MASTER COUPE (Special)	695
1933 CHEVROLET SEDAN	675
1931 HUPMOBILE SEDAN	550
1930 BUICK COUPE	450
1931 FORD COUPE	325
1929 PONTIAC COUPE	250

THE MOTOR HOUSE (Victoria) LTD.
Chevrolet Dealers
Phone E8722-E1107 921-971 Yates St.

$300 CASH FOR BEST FORD SPORT roadster. Box 1312 Times. 1312-1-47

AUTO LOANS—REPAYABLE MONTHLY. Empress Garage, 615 Government St. 8869-26-52

CASH FOR YOUR CAR AT EMPRESS Garage; best prices. E7632. 8636-26-41

EXPERIENCED DRIVER, VISITING city, wishes to rent light car for few weeks. What have you? Room 314, Dominion Hotel, City. 1338-3-30

FOR SALE—HEAVY AUTO CHASSIS with hard rubber tires; excellent for trailer; cheap. Ask for "Mac," 740 Broughton St. 8923-3-31

FOR QUICK SALE — 1931 FORD DE luxe roadster, 1928 Buick roadster, 1929 Chevrolet sedan. Hugh Chisholm's Garage, 615 Courtney St. E5132. 8893-3-29

IF YOU WISH TO BUY, SELL OR EXchange a car we offer quick, dependable service. Jones Brothers' Service Station, Yates and Quadra: G3921.

MODEL T COUPE, CHEAP; LEATHER upholstery. Phone E1537. 1337-3-31

SPEEDOMETER AND WINDSHIELD cleaner repairs. Chas Dowman, 724 Johnson. E1411. 5069-tf

USED TIRES—ALL SIZES, AT SPECIAL prices. Red's Service Station Ltd., 818 Yates St. 8599-tf

WANTED—1926 FORD. STATE LOWest price. Box 1338 Times. 1338-6-34

WHY SACRIFICE YOUR CAR? MUTUAL Auto Sales, 932 Johnson, get you fair cash value.

$9000 CASH FOR USED CARS—VICtoria Auto Wreckers, 731 Cormorant St. E8444. 8671-tf

Rentals

37 FURNISHED SUITES

COMFORTABLE, WARM TWO AND three rooms; light included. Scott Apts. G6259.

COMFORTABLE AND CLEAN THREE room furnished suite, in home, near Beacon Hill Park and Dallas Rd., James Bay. Living-room, bedroom, kitchen, pantry and bathroom, hot water, gas range, furnace heat, private entrances. $25 per month. Phone E5473. tf

FULLY FURNISHED FRONT

49 HOUSES FOR SALE
(Continued)

SMALL FARM

SAANICH—Five acres, all under cultivation; modern bungalow, basement, furnace and garage; electric pump; excellent well with good spring; barn for six head. Low cash price of $3700

GORGE WATERFRONTAGE

$800 is very low price for 2.31 acres of nicely treed land, gentle slope; good bathing and boating. Taxes about $25. Not far from bus and car service. Terms, if desired.

FOR ACREAGE BARGAINS, call in and see us. Now is the time to buy.

THE B.C. LAND & INVESTMENT AGENCY LIMITED
922 Government St. G4115

FOR SALE — REDECORATED INSIDE and out, six-room bungalow in good district; $150 down; balance, $2.525 like rent, $35 per month including interest. Phone E2139

51 PROPERTY FOR SALE

THREE CHOICE LOTS FOR SALE—FACING Gorge Vale golf course, southern slope; very cheap. Phone E0869
12639-tf

PROPERTY WANTED

WANTED—SMALL IMPROVED ACREage, Brentwood district. Full particulars as to terms. Box 1282 Times.
1282-3-30

56 MONEY TO LOAN

MONEY TO LOAN ON REAL ESTATE. P. R. Brown & Sons Ltd., 1112 Broad St. Phone G7171

Home on Waterfront

In Esquimalt at a give-away price; 5 rooms, 2 lots
ONLY $500
Small cash payment, balance in monthly instalments.
SWINERTON & MUSGRAVE LTD.
630 Broughton St.

Fairfield Bargain
$2,100
Comfortable eight-room House, with four bedrooms and bathroom with separate toilet. Fireplace in living-room and automatic oil furnace ensures every comfort. This house is in first-class condition, tastefully decorated, has well-laid-out garden with fruit trees, etc., and separate garage. Owner requests immediate sale and has reduced price accordingly.
(Exclusive Agent.)
P. R. Brown & Sons Ltd.
1112 BROAD ST. PHONE G 7171

NEW--OAK BAY
SEVEN-ROOM STUCCO BUNGALOW
Modern in every respect, seven rooms, bathroom, entrance hall, full cement basement, furnace, laundry tubs, garage, oak floors, French doors, fireplace, latest-style Pembroke bath and shower, tile sink and all other special built-in features in kitchen, electric fixtures, blinds, linoleum. Clear title, low taxes, etc.
Only $3,850, Cash or Half Cash
For Inspection "See Ray." Care of
L. M. ROSEVEAR & CO. LTD.
110 Union Bldg., 612 View St. G 6041

SEALED TENDERS addressed to the undersigned and endorsed "Tender for Grading and Roadways, Customs and Immigration Building, Pacific Highway, B.C.," will be received until 12 o'clock noon, Tuesday, March 3, 1936, for grading and roadways at the Customs and Immigration Building, Pacific Highway, B.C.

Plans and specification can be seen and forms of tender obtained at the offices of the Chief Architect, Department of Public Works, Ottawa, the Resident Architect, Post Office Building, Victoria, B.C., the Caretaker, Post Office Building, Vancouver, B.C., the Building & Construction Industries Exchange, 342 West Pender Street, Vancouver, B.C., and the Caretaker, Public Building, New Westminster, B.C.

Tenders will not be considered unless made on the forms supplied by the Department and in accordance with the conditions set forth therein.

Each tender must be accompanied by a certified cheque on a chartered bank in Canada, payable to the order of the Honorable the Minister of Public Works, equal to 10 per cent of the amount of the tender, or Bearer Bonds of the Dominion of Canada or of the Canadian National Railway Company and its constituent companies unconditionally guaranteed as to principal and interest by the Dominion of Canada, or the aforementioned bonds and a certified cheque if required to make up an odd amount.

By order,
J. M. SOMERVILLE,
Secretary.
Department of Public Works,
Ottawa, January 29, 1936.

ESTATE OF JAMES WILLIAM DISBURY, Deceased

All persons having claims against James William Disbury, who died at Victoria, 15th July, 1935, are requested to file the same with the undersigned one (1) week from the date hereof.

DATED at Victoria, B.C. this 31st day of January, A.D. 1936.

P. J. SINNOTT,
Solicitor for Executrix.
1305 Douglas Street, Victoria, B.C.

NOTICE
Private Bills

Notice is hereby given that the time limited by the Standing Orders of the House for receiving Petitions will expire on Thursday, the 5th day of March, 1936. Private Bills must be presented to the House on or before Tuesday, the 17th day of March, 1936. Reports from Standing or Select Committees on Private Bills must be received on or before Tuesday, the 24th day of March, 1936.

Dated the 17th January, 1936.
W. H. LANGLEY,
Clerk Legislative Assembly.

NOTICE TO CREDITORS
In the Matter of the Estate of MARY ANN SANDOVER, late of the District of North Saanich, in the Province of British Columbia, Widow, deceased.

NOTICE is hereby given that all persons having any claims or demands against the Estate of the late Mary Ann Sandover, who died on the 2nd day of January, 1935, at Sidney, in the District of North Saanich, in the Province of British Columbia, are required to send by prepaid letter post or to deliver to A. D. Macfarlane, K.C., 206 Times Building, Victoria, B.C., Solicitor for the Executor of the Will of the said Mary Ann Sandover, their names and addresses and full particulars in writing of their claims and statements of their accounts and the nature of the securities, if any, held by them.

AND TAKE NOTICE that after the 21st day of February, 1936, the Executor will proceed to distribute the assets of the said deceased amongst the persons entitled thereto, having regard only to the claims of which A. D. Macfarlane, Solicitor, shall then have had notice, and that the Executor will not be liable for the said assets or any part thereof to any person of whose claim the Executor shall not have received notice.

DATED at Victoria, B.C., this 31st day of January, A.D. 1936.

A. D. MACFARLANE,
Solicitor for the Executor.

Maynard & Sons
AUCTIONEERS

IMPORTANT SALE
of
High-class Modern and Antique Furniture, 1932 Model Ford V-8 Coach
Instructed by Lieut.-Commander Neville Pisani of "Royal Oaks," and others, we will sell at our Salesrooms, 731-733 Johnson Street, on
TO-MORROW, 1.30
All his Furniture and Effects, including, among other items, 2 Chesterfield Suites, 2 Walnut Bedroom Suites, 2 Walnut Dining-room Suites, nice Carpets, Simmons Beds complete, a few nice antique pieces of Furniture, also a very large assortment of other Furniture as per list of yesterday, Steel Coal and Gas Ranges with white enamel fronts, Garbage Kitchen Stoves, Bicycles and reselling 2-cylinder Motorbike, etc.
FORD V-8 COACH
will be sold at 10.30 in connection with our Vegetable and Poultry Sale. Our rooms are also full for Friday's Sale. Watch for particulars.
MAYNARD & SONS
Auctioneers G 5921

Answer to Previous Puzzle

D	A	N	I	E	L		P	R	O	P	H	E
		R	O	C		I	D	E	A	L		A
L	I	N	E		N	O	N	C	E		S	I
I	D	E		M	I	S	D	E	A	L		L
A	R		O		S	I	N		A	T		D
N	O	S	E	D					D	R	A	P
E		S	L	I	D		P		A	P	A	R
		I	R	A	T	E			A	C	E	S
A	D		N	O	R				R	E		S
S		L		D	I	S	T	A	N	T		P
P	A	I	N		L	E	A	V	E		T	A
R	O	I	N	S	E	T		R	I	O		S
O	L	A	N		C	A	P	T	I	V	E	
W	R	I	T	I	N	G						

REASONS HAND FOR LOSS

Opponent's Poor Playing Fools Expert Into Taking Wrong Finesse, and Sure Game Contract Is Set

By WM. E. McKENNEY

Most of the bridge hands we see in print have one point in common. We find some mental giant making an impossible contract through sheer force of brain power. Little is said about the times when the expert's reasoning leads him astray, yet it happens to everyone occasionally.

To-day's scene is a rubber bridge game. South is a nationally-known expert, and his opponents are hungrily seeking crumbs of knowledge from the table of the great. The contract is four hearts. All of us see that it can be made against any defence, but our expert found a way to lose it—by thinking too much. The opponents defeated the contract by not thinking at all.

THE PLAY

East won the first diamond trick with the ace, and South played the Jack without flickering an eyelash, thus giving East a supposedly perfect count on the suit. Obviously West had led from a five-card suit headed by the queen-ten, and South held the singleton jack.

However, East was not used to that sort of counting. Someone had told him always to return his partner's suit, so he did, and West trumped.

A spade lead by West put dummy in, and a trump play followed. South reasoned that West probably would not have led a singleton if he held the queen and two more trumps, for that holding would guarantee a heart in any event.

Counting probabilities carefully, declarer placed the heart queen with East, and took the finesse. The ace of clubs provided the setting trick.

After the hand, declarer questioned West. "Why did you lead a singleton with three hearts to the queen? The ruff might have cost you a trump trick?"

West replied, "That never occurred to me. I always lead a singleton when I have one."

But our expert still had the last laugh. "Well, anyway," he said "you could have made four spades for a game and rubber."

North: ♠ A 6 5 ♥ 7 6 ♦ K 9 6 5 3 ♣ J 3 2
West: ♠ K Q J 3 ♥ Q 9 3 ♦ 4 ♣ A 10 8 5 4
East: ♠ 10 9 7 4 2 ♥ 8 4 ♦ A 8 ♣ K Q 7 6
South: ♠ 8 ♥ A K J 10 5 2 ♦ Q J 10 7 2 ♣ 9

Rubber—E. and W. vul.

South	West	North	East
4 ♥	Pass	Pass	Pass

Opening lead—♦ 4. 24

Today's Contract Problem

South is playing the hand at six spades, which, of course, is easy to make. How should declarer play the hand, however, to make seven-odd?

North: ♠ K 8 6 5 2 ♥ J 8 7 ♦ 10 7 2 ♣ A 2
(Blind) West — East (Blind) — Dealer South
South: ♠ A Q J 10 3 ♥ A ♦ A K 3 ♣ K 9 5 3

N. & S. vul. Opener—♥ 6.
Solution in next issue. 24

To-day's Crossword Puzzle

HORIZONTAL
1, 8 Famed Canadian-born stage star.
13 Emulated.
14 To loiter.
16 Opposite of alive
17 Anxiety.
18 Fertile desert spots.
20 Consumed.
22 Poem.
23 Native to a particular people.
25 Fish.
26 Badge of valor.
28 Hops kilns.
30 Corpse.
31 Myself.
32 Mister.
33 Exclamation of inquiry.
34 Within.
36 Preposition.
37 Deity.
39 Farm of "a."
40 Passage between rows of seats.
42 Flavor.
44 Fibre knots.
45 To disdain.
51 Aurora.
52 To spill.
54 Tribal group.
55 Half quart.
56 Learning.
58 Lixivium.
59 To demolish.
60 She was born in ——.
61 She is a popular —— in this continent.

VERTICAL
1 Eludes.
3 Ventilated.
4 Golf device.
4 Road.
6 Clothed.
7 To relieve.
9 Structural unit.
10 Roumanian coin.
11 Endures.
12 To conceive
15 Jewel.
17 Performers in comedy
18 Upon.
19 Tone B.
21 Fraudulent.
23 Chosen by ballot.
24 To contend in rivalry
27 Form of "be."
29 Measure of area.
35 Metallic alloy.
36 Dye.
38 Musical note.
39 Makes amends.
41 Wild animal track.
43 To grab.
46 Exclamation.
47 Song for one voice.
48 To peep.
49 Thought.
50 Southeast.
53 Golf teacher.
55 Nominal value.
57 Half an em.
59 Right.

Twenty-five Years Ago To-day

FEBRUARY 4, 1911
(From The Times Files)

Steps preparatory to the establishment of a number of additional public parks in various parts of the city, at an expenditure estimated in the neighborhood of a quarter of a million dollars, was taken at last evening's meeting of the City Council, when the board unanimously adopted a lengthy report presented by the chairman of the parks committee, Alderman Humber.

* * *

The commission investigating the smuggling of Chinese into Canada, which has been sitting in Vancouver, will meet here on Tuesday to take evidence. Mr. Justice Murphy is commissioner.

* * *

The City Council last evening awarded the contract for eight horses to F. H. Stevenson; for harness to Fred Norris, and for dump carts to T. M. Brayshaw. The outfits are to be used in connection with the new garbage collection system shortly to be inaugurated.

* * *

Aided by an unusual high tide this morning, the tugs Lorne and Tatoosh were successful in floating the big Norwegian freighter Titania, which ran ashore on Turn Point, Stuart Island, on her way from Comox to Acapulco with a full cargo of coal.

IN PICTURE AT THE DOMINION

Forrester Harvey, Frank Morgan and Cicely Courtneidge, who have the leading roles in "The Perfect Gentleman," which is now at the Dominion Theatre.

A ROYAL CRICKETER

(Continued from Page 4)

head and a shot of brandy he regained consciousness. Though dissuaded by his comrades, he insisted in coming out again, finished his innings, compiling quite a score, and his ship's team won the match. Our captain had whispered me (both our faces very pallid) as the Prince slowly came round, "With bad luck that ball might have changed the succession to the throne."

Later on, when he came to be Prince of Wales, and we met him on tour in out of the way corners of the empire, and again at his coronation as King George V, we old boys, witnesses of his endurance, character and courage, that lovely day at Victoria Park, Charlottetown, remembered, and had no fear for him but that, just as when a young officer of Her Majesty's navy he played cricket, so he would right to the end "play the game," and he did.

Few survivors of that game remain But they do not forget.

The writer's main object in making public this incident is to speak out the feeling of every loyal Canadian heart, which is that:

"The King's Majesty is his people's safety," and for that we Canadians will always stand.

F. W. L. MOORE, Lt.-Col. (R.L.).
3249 Quadra Street, Victoria, Jan. 20.

Suggests Plan For Auditorium

City Council Asks Report on Movable Floor in Horse Show Building

Installation of a movable floor in the Horse Show Building at the Willows which would serve to make the building a civic auditorium, was suggested to the City Council by Alderman Archie Wills, yesterday evening.

Alderman Wills's motion, seconded by Alderman S. Okell asked the B.C. Agricultural Association to investigate the possibility of constructing the floor. It passed unanimously.

In support of the motion Alderman Wills pointed out local tennis officials planned to bring international stars to the city and basketball finals were to be played here.

He suggested part of the $100,000 government loan might be used for the work.

The suggestion was supported by Major Okell and Alderman R. A. C. Dewar, the latter describing the Horse Show building as a "white elephant," which he thought should be made into an auditorium.

COLUMBIA THEATRE

Warner Bros. latest service story, "Stranded," is at the Columbia Theatre today, with Kay Francis and George Brent in the stellar roles.

The army, the navy, the flying marines and the department of justice have formed the background for big Warner Bros.'s screen hits. Now the United States Department of Immigration is used. The screen play by Delmer Daves is based on the story, "Lady with a Badge," by Frank Wead and Ferdinand Reyher.

CAPITOL THEATRE

"Magnificent Obsession," Universal's John M. Stahl production, is now at the Capitol Theatre, with Irene Dunne and Robert Taylor in the starring roles. Rarely has the screen shown a more touching motion picture than this, filled as it is with heart-quickening drama and delightful comedy—a skilful blending of light and shade, revealing the story of the compelling power of a great love.

The charming Miss Dunne plays the greatest role of her career, and her performance even excels those of "Cimaroon" and "Back Street." Taylor is revealed as a dramatic actor of exceptional ability and fully justifies Hollywood's announcement that this handsome young man is the most important screen discovery of the year.

Where To Go To-night

As Advertised

Capitol—"Magnificent Obsession," starring Irene Dunne.
Columbia — "Stranded," starring Kay Francis.
Dominion—Cicely Courtneidge in "The Perfect Gentleman."
Playhouse—Helen Mack in "She."
Orpheum—"The Winning Ticket," with Louise Fazenda.
Crystal Garden—Swimming.

LONDON LIFE IS PORTRAYED

Merry Romance Entitled "The Perfect Gentleman" Stars Cicely Courtneidge

Piccadilly boulevardiers, whimsical souls in Coho, high London society and the folk of the music halls, mingle in a merry romance of London life in Metro-Goldwyn-Mayer's "The Perfect Gentleman," which brings Frank Morgan to the screen with Cicely Courtneidge, British stage and screen comedy star. The picture opens at the Dominion Theatre to-day.

Originally written by Edward Childs Carpenter for Morgan as a stage vehicle, it was decided to screen it first and Carpenter wrote the adaptation.

Miss Courtneidge, reigning favorite in England, was borrowed from Gaumont British and brought to the United States specially for this merry romance of an impoverished army major and a music-hall singer, and their amazing and hilarious adventures together.

Tim Whelan, who directed Miss Courtneidge in several English pictures and recently directed "The Murder Man" for Metro-Goldwyn-Mayer, was behind the megaphone.

Morgan plays an impoverished ex-army officer, who goes to fantastic and often comical devices to "put up a front." Thrown out of his apartment for non-payment or rent, he goes to visit his son, vicar of a country church, manages to disgrace the son in front of his bishop, and is packed back to London again. He finds a theatre ticket, and attends a show where a former favorite, a music hall comedienne enacted by Miss Courtneidge, is "given the bird." The doughty major rises to her defense and upbraids the crowd for disrespect to the woman who popularized "Tipperary."

LONDON SINGERS WITH JOHN GOSS

Group Will Sing Sea-shanties in Concert at Empire Theatre Next Week

There is entertainment for both young and old in these "Programmes of Sociable Songs" sung in a sociable way by John Goss and his London Singers who are appearing here on Monday, March 2 at the Empire Theatre. For the London Singers, it would seem, believe with Elbert Hubbard that "life should not be taken seriously, as none of us will get out of it alive anyway."

And so, added to the singing of such gentle lyrics as Greig's "Ich legte mich am Abend," or Schumann's "Die Rose Stand im Tau," or any other of numberless gems of their classic repertoire, they give the more lusty as found in some of the early folk-songs and rounds of "merrie England," and the rollicking sea-shanties of an earlier century.

These sea shanties were sung by the sailors aboard the old-time sailing vessels before the advent of the steamship put an end to their use. In these days, although psychology as a science was yet unborn, it was realized that a man would accomplish much more if he sang at his work. And thus, it was with a "Heave ho" that the jolly tars would weigh anchor to the tune of "Billy Boy" or "What Shall We Do With the Drunken Sailor?"

The organizer and leader of this little group, John Goss, is in the words of Olin Downes, critic of The New York Times, "a born artist, with the intuitions and taste which must be inherent since they never could be merely acquired."

VIOLINIST WILL PLAY HERE SOON

Kubelik, Who Owns "Emperor" Stradivarius, Will Appear March 16

Kubelik, who will play at the Empire Theatre on March 16, possesses probably the most famous violin in the world, the glorious "Emperor" Stradivarius. Although the great artist would not part with this instrument for any price, violin experts value it at in excess of $100,000. Kubelik now gives all his programmes on this violin.

A bronze replica of Kubelik's hands was fashioned by a Chicago artist last spring. Reference was made in the press at this time to the artist's "Million Dollar Hands," possibly the most dextrous in the world.

A recent press reports says of him: "This apostle of the violin, the wizard of the bow, wrought magic with his celebrated 'Emperor' Stradivarius, and demonstrated that he is at the zenith of his career. Dignity, simplicity, refinement are but a few of his virtues and his flawless interpretations may be taken as models by violin students."

Young Singers Here Saturday

Islwyn Roberts, leading soloist of the Romilly Boy Singers, famous Welsh choir which will be heard here Saturdaq, February 8, matinee and evening, at the Empire Theatre, is noted even in that home of singers, his native land, Wales. He came into prominence recently when he won the solo competition for boys at the National Eisteddfod, the great Welsh festival of song.

Critics, including those from London, declared that no voice existed in Wales better than that of Master Roberts. He has not only won the national prize for boy singers, but also came top in the local Eisteddfod held annually at Barrie. This feat he achieved twice. Master Roberts has won a total of more than 300 prizes during his brief career as a boy soloist.

PLAYHOUSE THEATRE

Randolph Scott and Helen Mack, as two mortal lovers torn apart by a beautiful, deathless pagan queen, run the full gamut of emotion in "She," RKO Radio's picturization of the famous H. Rider Haggard classic fantasy, which is being shown at the Playhouse Theatre to-day. Helen Gahagan, noted star of stage and opera, appears as the ruler of Kor, ice-bound tropical land far to the north of known civilization. "She," the beautiful ageless monarch, desires Scott and with glittering incentives tempts him.

DOMINION
STARTS TO-DAY
SHOWING FOR 3 DAYS ONLY
THE PERFECT COMEDY!
THE STORY OF A DELIGHTFUL SCALAWAG WITH AN EYE FOR THE LADIES AND A FORTUNE IN PAWN-TICKETS!
"The Perfect Gentleman"
STARRING
FRANK MORGAN ● CICELY COURTNEIDGE
HEATHER ANGEL ● HERBERT MUNDIN
At 1.35, 4.17, 7.01, 9.45
PLUS . . . . Daily at 12.10, 2.54, 5.38, 8.22
ASTONISHING! UNBELIEVABLE! YET IT MIGHT HAPPEN TO YOU—HUGH WALPOLE'S GREAT MYSTERY PLAY—
"KIND LADY"
WITH
ALINE MacMAHON
BASIL RATHBONE
● STARTS FRIDAY ●
VICTOR McLAGLEN
FREDDIE BARTHOLOMEW
In "PROFESSIONAL SOLDIER"
10¢ 12-1 ● 15¢ 1-5 ● 25¢ 5 On

CAPITOL
NOW SHOWING ALL WEEK
At 11.55, 2.15, 4.35, 6.55, 9.15
YOU'LL NEVER BE THE SAME AGAIN . . . after you have seen this picture, which is enthralling millions daily!
IRENE DUNNE
ROBERT TAYLOR
in
MAGNIFICENT OBSESSION
Charles BUTTERWORTH
BETTY FURNESS
Also
COUNTESS OLGA ALBANI
The Real Silk Lady
in
"The Lady in Black"
CAPITOL NEWS
NIGHTS 500 SEATS 30¢
COMING SATURDAY
"A TALE OF TWO CITIES"
DAILY 12 - 2 20¢

IT'S GOING TO BE THE HIT OF THE YEAR
Who's Going to Win the Ring?
COME TO
THE PRESS BALL
AND FIND OUT
EMPRESS HOTEL, FEBRUARY 14
9-2 Tickets, $4 per Couple Tickle's Orchestra

PAL NIGHTS
Every Tuesday and Friday
Tickets, per couple ..... 25¢
Now Showing. Until Wednesday
6.30 to 11 p.m.
Romance! Courage! Thrills! Spectacle!
"THE WINNING TICKET"
Lee Carillo ● Louise Fazenda
Plus Claire Trevor in the famous story by Mary Roberts Reinhart
"ELINOR NORTON"
ORPHEUM

The New Playhouse
NOW SHOWING
H. RIDER HAGGARD'S
"SHE"
With
HELEN GAHAGAN
RANDOLPH SCOTT
HELEN MACK . NIGEL BRUCE
ALSO
"CHEATING CHEATERS"
With
FAY WRAY . CESAR ROMERO
PRICES
12-2 10¢ 2-5 15¢ 5 On 20¢

Mats. 1-5 10¢ | Columbia TODAY-WED. | Eves. 5-11 15¢
KAY FRANCIS
"STRANDED"
A Warner First Picture with
GEORGE BRENT
AND
Lilian HARVEY, Tullio CARMINATI
LET'S LIVE TONIGHT

The Romilly Boy Singers
DIRECT FROM WALES
AT THE
EMPIRE THEATRE
SATURDAY, FEBRUARY 8
MATINEE AT 2.30, EVENING AT 8.15
Eulogised By the Following Eminent Musicians
Sir Walford Davies, Sir Richard Terry, Sir Ivor Atkins, Dr. David Evans, Professor Granville Bantock, Dr. Hopkins Evans, Sir Henry Coward and Julius Harrison.
MAIL ORDERS NOW
Booking Office Opens at the Empire Theatre, Wednesday at 10 a.m. Telephone E 3314
Prices: Matinee, 55¢, 80¢ $1.05
Evening, 80¢, $1.05 and $1.30
(Including Government Tax)

OUT OUR WAY By WILLIAMS

Selective Buying Features Today's Wall St. Session

Associated Press

New York, Feb. 4.—The stock market selected its buying spots with care today and neglected several of the recent favorites.

Merchandising, farm implement, oil, rubber and specialty issues were in demand for gains of fractions to 2 or more points. The rails improved in late trading. The motors sagged, along with the mines.

The close was fairly firm. Transfers approximated 3,000,000 shares.

The inflation urge did not seem to be quite so strong, and the dollar rallied in terms of leading foreign exchanges. At the same time cotton turned heavy and grains were barely steady. United States Government securities recovered.

There were a number of profit-taking flurries in the stock list, and the ticker tape occasionally lagged behind floor transactions. The utilities and steels did not progress to any great extent.

Outstanding shares on the advance included Case, Deere, International Harvester, Macy, Penney, Standard Oils of California and Indiana, Seaboard, Firestone, Goodyear, American Can, Schenley, Distillers Corp., Motor Products, American Telephone, Delaware & Hudson, Great Northern, N.Y. Central, Western Union and National Supply preferred. Both General Motors and Chrysler were soft. Sears Roebuck and Montgomery Ward were about even.

(By H. A. Humber Ltd.)

The range of today's Dow Jones averages was as follows:

INDUSTRIALS—

11.00—150.81, up 0.19.
12.00—150.97, up 0.35.
1.00—151.10, up 0.48.
2.00—150.96, up 0.34.

RAILS—

11.00—46.26, up 0.05.
12.00—46.21, unchanged.
1.00—46.64, up 0.43.
2.00—46.76, up 0.55.

UTILITIES—

11.00—32.11, up 0.11.
12.00—32.18, up 0.18.
1.00—32.30, up 0.30.
2.00—32.22, up 0.22.

Dow Jones averages closed today as follows:

Thirty industrials—150.94, up 0.32.

Twenty rails—46.88, up 0.67.

Twenty utilities—32.13, up 0.13.

	High	Low	Close
Allied Chemicals	166-2	164-4	164-4
Allis Chalmers	44-4	43-3	44-4
American Can	125-6	124-6	125-2
American For. Power	8-4	..	8-4
American Locomotives	29-6	28	29-4
American Radiator	24-3	24	24-2
American Rolling Mills	32-1	31-6	32
American Smelter	65-7	64	64
American Sugar	56	..	56
American Tel.	164-7	162-2	164-7
American Tobacco	103	102-4	103
American Waterworks	23	22-5	22-5
Anaconda Copper	31-3	30-7	30-7
Atchison Railway	76-2	75-3	75-6
Atlantic Refining	32-1	31-6	32
Auburn	43	..	43
B. and O. Railway	19-3	18-2	19-3
Beth. Steel	53-2	52-5	52-7
Borden	28-1	28	28
Borg Warner	73	72	72-4
Briggs	54-1	53-5	54
Cal. Pack.	35	..	35
C. P. R.	13-4	12-7	13-2
Case (J. I.)	109-6	108-2	109
Caterpillar Trac.	63-7	..	63-7
Celanese Corp.	28-6	28-5	28-6
Cerro de Pasco	54-6	54	54-2
C. and O. Railway	58-6	58-4	58-6
Chrysler	93-6	93	93-4
Columbia Gas	16-4	16	16
Commercial Solvent	21-5	20-7	21-2
Con. Gas	35-4	34-6	34-6
Cont. Oil	37-2	36-4	37
Deere and Co.	69	67-6	68-2
Dome	50	49-6	49-6
Douglas Aircraft	73-4	71-7	71-7
Dupont	146-7	146	146
Eastman Kodak	157-6	157	157
El. Auto Lite	39-6	38-6	39
Freeport Texas	35-5	35	35-4
General Food	34-2	33-6	33-6
Gen. Electric	41	40-5	40-5
General Motors	59-4	58-7	59
Goodyear	26-3	25-5	26-1
Great West Sugar	32-4	32-3	32-3
Great Northern	36-1	35-1	36
Harvester	70	66-2	70
Howe Sound	54-2	53	53-4
Hudson	16-2	15-5	15-5
Hupmobile Motors	2-3	..	2-3
Ind. Rayon	29-4	..	29-4
Int. Nickel	49-2	48-4	48-7
Int. Tel.	17-3	17	17
Johns Manville	115-4	114-4	114-4
Kennecott Copper	34-6	33-7	33-7
Kresge	24-4	24	24-4
Liquid Carbonic	39	38-4	38-4
Loew's	53-1	52-6	52-6
Lorillard	26	25-4	25-4
Mack Truck	29-3	29	29
Matheson Alkali	31-6	31-4	31-4
May Stores	49-2	48-7	49
McIntyre	47-4	46-6	46-6
Mex. Sea Oil	37-2	36-4	37-2
Montgomery Ward	39-5	39-2	39-2
Nash	18-4	18	18-1
National Biscuit	34-6	34-2	34-2
National Dairy Products	23	22-2	22-4
National Distilleries	30-2	29	29-7
National P. and L.	12-2	12-1	12-2
New York Central	35-3	34-4	35
North American	29-6	29	29-1
Northern Pacific	28-1	27-2	27-7
Ohio Oil	17-3	17-1	17-2
Packard	8-4	7-7	8-3
Patina Mines	17-1	17	17
Pennick Ford	70	..	70
J. C. Penney	75-1	73-6	74-7
Pennsylvania Railway	36	35-5	36
People's Gas	45-6	..	45-6
Pullman	44-2	44	44-2
Radio	13	12-5	12-6
Remington Rand	21-6	21-5	21-6
Republic Iron and Steel	22-5	22-3	22-5
Reynolds Tobacco	58-4	58-2	58-4
Safeway Stores	33-2	..	33-2
Schenley	48-5	46-4	48-5
Sears Roebuck	65-4	64-1	65-2
Shell	18-2	18	18-2
South. Cal. Edison	27-5	27-3	27-4
South. Porto Rico	31-5	31-1	31-2
Southern Pacific	31	30-3	31
Standard Brands	16	15-7	15-7
Standard Gas	8-6	8-5	8-6
Standard Oil Cal.	45-3	44-3	45
Standard Oil N.J.	60-4	60-2	60-3
Socony Vacuum	17	16-5	16-7
Studebaker	10-3	10-1	10-1
Texas Corp.	34-6	34-3	34-3
Texas Gulf	38-6	38-3	38-4
Timken	68-3	68	68
Transamerica	13-2	12-7	13-2
United Gas and Imp.	18-7	18-5	18-5
Union Carbide	77	75-6	76-4
Union Oil Cal.	26-4	26-2	26-4
Union Pacific	124	122-4	123-4
United Airways	29	28-3	28-3
United Fruit	79	78-6	79
U.S. Alcohol	41-6	41	41-5
U.S. Pipe and Foundry	34-4	34	34-3
U.S. Rubber	20	19-6	20
U.S. Steel	52	51-3	51-7
U.S. Smelting	94-6	93-4	93-4
Vanadium	23-6	23-4	23-4
Warner Bros.	12-6	12-3	12-3
Westinghouse	120-2	116-4	119-4
Western Union	79-2	78	78-6
Woolworth	56	55-4	55-6

NEW YORK METALS

New York, Feb. 4.—Copper, quiet. Electrolytic, spot and future, 9.25; export, 8.70 to 8.72½.

Tin, steady; spot and nearby, 48.30; future, 46.12½.

Iron, quiet; unchanged.

Lead, steady; spot, New York, 4.50 to 4.55; East St. Louis, 4.35.

Zinc, dull; East St. Louis, spot and future, 4.85.

Aluminum, 19.00 to 22.00.

Antimony, spot, 12.87½.

TODAY'S EXCHANGE

Exchange rates at noon, P.S.T., today, were:

Pound sterling, Montreal, 5.01⅜.
U.S. dollar, Montreal, 99⅞.
Pound sterling, New York, 5.02⅝.
Canadian dollar, New York 1.00⅛.
Franc, Montreal, 6.68¾.
Franc, New York, 6.69½.

In gold—Pound 12s 1d. U.S. dollar 58.49 cents, Canadian dollar 58.72 cents.

At close:

London—U.S. dollar 5.02 9-16, franc 75.06.

GAINS PARED AT TORONTO

Toronto, Feb. 4.—Profit-taking pared gains on the mining market to-day. Volume was heavy, about 2,500,000 shares changing hands.

Senior golds held steady in comparatively slow trading. Central Patricia sold down to 3.25 and recovered to around 3.30 for a loss of about 10 cents. In the base metals Noranda closed higher by half a point or more, Hudson Bay hit 28⅛ and Coast Copper was 25 cents higher at $4. Ventures advanced 12 cents to around 2.17.

Action was slow in the silvers with Castle off about 5 cents in active selling.

(By J. W. Jones Ltd.)

	Close
Alexandria	2
Anglo Huronian	435
Bagamac Rouyn	8¼
Barry Hollinger	4¼
Base Metals	33
Bear Exp.	38
Big Missouri	70
Bobjo	21⅝
Bralorne	660
B.R.X.	11½
Buffalo Ankorite	565
C. and E.	92
Cariboo	121
Castle Tretheway	150
Central Patricia	326
Chemical Research	136
Chibougamau	55
Coniagas	300
Coniarum	198
Dome Mines	4950
Eldorado	122
Falconbridge	845
Gabrielle	23
God's Lake	127
Gold Belt	36
Granada	25
Green Stabelle	33
Grull Whiskne	8
Gunnar Gold	86
Hardrock	41
Hollinger	1575
Howey Gold	69⅝
Hudson Bay	2675
J. M. Consolidated	52
Kirkland Lake	54
Lake Shore	58¼
Lee Gold	4⅞
Little Long Lac	748
Macassa	441
McIntyre	46⅝
McKenzie Red Lake	154
McVittie Graham	35
McWatters	146
Mining Corp.	140
Morris Kirkland	68½
Newbec	2⅝
Nipissing	297
Noranda	48¼
O'Brien	55
Paymaster	76
Perron	172
Pickle Crow	491
Pioneer Gold	1110
Premier Gold	189
Prospectors Airways	310
Read Authier	179
Reno Gold	113
Roche	7½
Royalite	3250
San Antonio	328
Sheep Creek	88
Sherritt Gordon	107
Siscoe	330
St. Anthony	35
Sudbury Basin	426
Sullivan	112
Sylvanite	287
Tashota	32
Teck Hughes	510
Towagamac	30
Ventures	716
Waite	111
Wayside	17¼
White Eagle	3½
Wright Hargreaves	845
Ymir Yankee Girl	56

NEW YORK CURB

(By H. A. Humber Ltd.)

	Close
American Cyanide B	34⅝
American Super Power	3⅝
American Gas	40⅝
Associated Gas	1½
Brazilian Traction	13⅝
Cities Service	7⅛
Electric Bond	18¾
Ford A	25⅝
Ford, England	8⅞
Hudson Bay	27⅞
Humble Oil	72¼
Inter. Petroleum	38½
Imperial Oil	24
Newmont	95
Pioneer Gold	11¼
Standard Oil, Kentucky	22⅛
American Aluminum	100¼
United Gas	6⅝
United P. and P.	5⅝
Niagara Hudson Power	10⅝
Distillers, England	24¾
Gulf Oil	86½
Atlas Corp.	14¾
Canadian Marconi	2½
Fisk Rubber	8⅝
Creo. Petroleum	32
Cord Corp.	6¼
Lake Shore	58
Teck Hughes	5
Parker Roof	81½
Parke Davis	44
Wright Hargreaves	8⅝
Sunshine	22¾

British Currencies Continue Easier

Canadian Press

New York, Feb. 4.—After opening with fractional recessions British currencies continued to give way on the foreign exchange market to-day.

The pound sterling close at $5.02⅝, a loss of ⅞ cent, and the Canadian dollar eased ¼ cent to a premium of ⅛ per cent, while the French franc remained stationary at 6.69½ cents throughout the day.

TURNER VALLEY PRICES HIGHER

Calgary, Feb. 4.—Substantial increase in the prices paid for Turner Valley naphtha and crude oil were announced here today by the Imperial Oil Company Limited. The company will pay $2.70 a barrel for clear naphtha, against the former price of $2.55 and from $1.55 to $2.12 for crude, and $2.23 for absorption plant gasoline.

ACTIVITY IN PAPER STOCKS

Montreal, Feb. 4.—Brisk demand developed for paper stocks during late dealings on Montreal Stock Exchange today. St. Lawrence Paper preferred jumped nearly three points to a new high for a year or more of 25.

St. Lawrence Corporation preferred advanced a point. Buying sent a few textiles and utilities higher. Power Corporation worked about two points higher to a new high of around 15. Shawinigan, British Columbia, Brazilian and Montreal closed steady. Nickel closed off a minor fraction while Noranda was up slightly.

By H. A. Humber Ltd.

	Close
Alta. Grain	5¼
Do., pfd.	37
Associated Brew.	13
Bathurst	17
Bell	150
Brazilian	13⅜
B.C. Power	29⅛
Bruck	15½
Building Products	38
Cement	8
Do., pfd.	70
Seagrams	32
Can. SS.	2½
Do., pfd.	11¼
Bronze	39
Can. Car	7¼
Do., pfd.	15
Celanese	29
Do., pfd.	124
Hydro	41
Industrial Alcohol	11½
Do., B	9⅝
C.P.R.	13⅝
Cockshutt	8½
Smelters	238
Dominion Bridge	39
Dominion Coal	8¼
Do., pfd.	16
Dominion Glass	110
Textiles	70
Fraser	6
Eastern Dairy	2½
Steel Wares	5½
Gurds	6½
Gypsums	7⅞
Howard Smith	11⅝
Do., pfd.	114
Imperial Tobacco	14¾
Do., pfd.	7⅝
International Nickel	48⅝
International Power, pfd.	76½
Montreal Power	33
National Brew.	42¾
Ogilvies	210
Penmans	56½
Power Corp.	14⅞
McColl	17¼
Massey	7
Quebec Power	14⅞
Shaw	20⅝
Sherwin Williams	18
Steel	63
Do., pfd.	55⅝
CURB—	
Abitibi	170
Asbestos	23¼
B. A. Oil	23
B.C. Packers, pfd.	11
Bud Brewing	7⅞
Malting	24¼
Can. Vinegars	22
Can. Dredge	42
Wineries	3¼
Dominion Stores	11⅞
Donna Paper, A	6½
Do., B	5
Eastern Dairy, pfd.	14
Ford	26
Steel Wares	6¼
Imperial Oil	24¼
International Petroleum	38⅝
International Utilities A	14
Do., B	200
Loblaws, A	20
McColl, pfd.	103½
Hiram Walkers	33⅝
Do., pfd.	18⅝
Page	85⅝
Mitchell	7⅝
BANKS—	
Canada	54
Banque	140
Commerce	165
Montreal	209
Nova Scotia	290

Wheat Futures At Winnipeg Firm As Offerings Dwindle

INDUSTRIALS RULE HIGHER

Canadian Press

Toronto, Feb. 4.—Interest expanded in the Toronto industrial share list today and quite a few recent sleepers appeared actively in the day's transactions at higher prices.

C.P.R. was supported by London buying and most of its full point gains was retained. Nickel finished up ½, Ford A firmed narrowly and smelters recorded a drop of about 5 points.

In the late buying Distillers-Seagrams advanced about two points. The whole brewery group also perked up.

Gains were almost general in the oils. International Petroleum, Imperial Oil and British American gained ¼ to ½ each.

(By A. E. Ames & Co.)

	Bid	Asked
Bell Telephone	149½	149¾
Brazilian T. L. and P.	13⅝	14⅛
B.A. Oil	22⅞	23
B.C. Power A	29½	29⅝
Canada Cement	7½	8
Do. pfd	66½	67½
Canadian Pacific	13⅛	13¼
Consolidated M. and S.	..	237
Ford A	25⅞	25⅞
Gypsum, Lime and Alab	7⅝	7⅞
Imperial Oil	24	24⅛
Imperial Tobacco	14¼	14⅜
Inter. Petroleum	38⅝	39
McColl Frontenac	17¼	17⅜
Do. pfd	104	104⅝
Montreal Power com	32⅞	33
Shawinigan W. and P	20¼	20⅝
Bank of Montreal	..	209
Royal Bank	..	178

CALGARY LIVESTOCK

Calgary, Feb. 4 (Canadian Press).—Receipts, Monday: Cattle 267, calves 30, hogs 191, sheep 36. Tuesday, to noon: Cattle 121, hogs 28.

Cattle trade slow. Butcher steers declined 25c, good fed calves $4.50 to $5, good veal calves $4.50 to $5.25.

Hogs unchanged, selects $6, bacons $7.50, butchers $7.

FOREIGN EXCHANGE

New York, Feb. 4.—Foreign exchange irregular.

Great Britain—Demand 5.02¾; 60-day bills 5.01¾.

Franc—Demand 6.69½.

Belgium—Demand 17.09.

Germany—Demand 40.82.

Canada—Demand 100.18¾.

Canadian Press

Winnipeg, Feb. 4.—There was no rush to sell wheat on the Winnipeg Grain Exchange today, and futures prices as a result held steady despite weakness at Liverpool. Values closed ¼ cent lower to unchanged, May at 86, July 86¾ and October 85⅝ cents.

Lightness of offerings that trickled into the almost deserted put accounted chiefly for the steadiness of local futures. Support was indifferent, with only 200,000 bushels of Canadian wheat sold for export.

Liverpool dropped 1¼d to ⅝d. Chicago's firmness contributed to the steadiness.

Spreads were practically unchanged in the cash grains section. In coarse grains, prices held quietly firm throughout.

(By H. A. Humber Ltd.)

Wheat—	P. Clo.	Open	High	Low	Close
May	86-2	86	86-3	85-2	85-5
July	87	86-6	87	86-5	86-6
Oct.	85-5	85-2	85-6	85-2	85-5
Oats—					
May	31-7	31-7	31-2	31-6	31-6
July	31-3	31-4	31-5	31-2	31-2
Rye—					
May	44-5	44-5	45-2	44-5	44-6
July	45-5	45-6	46-2	45-5	45-6
Barley—					
May	36-5	36-7	36-7	36-5	36-5
July	37-4	37-3	37-6	37-3	37-4
Flax—					
May	..	159-1	..	..	159-4
July	..	157	..	..	157-3

Cash Grain Close

Wheat—1 hard, 84¼; 1 northern, 83¼; 2, 81; 3, 77; 4, 74; 5, 65⅝; 6, 57; feed, 47½. Track, 83⅝. Amber Durum—1, 78; 2, 73; 3, 66; 4, 63; track, 78. Arw.—1, 74; 2, 72; 3, 70. Garnet—1, 79; 2, 76.

Oats—2 cw., 34⅝; 3, 29; ex. 1 feed, 29¼; 1 feed, 26¼; 2, 24⅝; 3, 22½; track, 33⅝.

Barley—2 row., 38⅝; 6, 44⅝; 3 cw., 34¼; 4, 31⅝; 5, 30⅛; 6, 28⅝; track, 34⅝.

Rye—1 cw., 42¼; 2, 42¼; 3, 37⅝; 4, 35¼; track, 42⅝.

Flax—1 nwc., 160; 2 cw., 155⅛; 3, 144½; 4, 135½; track, 159½.

INDEMNITIES FOR WEDNESDAY

(By H. A. Humber Ltd.)

Winnipeg

Wheat—	Bid	Offer
May	85-7	86-2
July	..	85-7
Rye—		
May	44-5	44-7

Winnipeg

Wheat—	Bid	Offer
May	99-2	100
July	88-3	38-7

Associated Press

Chicago, Feb. 4.—Wheat ruled a little higher most of the time today, influenced somewhat by reports of generally unfavorable conditions for winter crops in foreign countries.

Serious complaints regarding crops were received, especially from France, where rains have been persistent. Some fears were expressed that considerable Illinois wheat had been damaged by sudden cold after thaws.

Wheat closed firm, ⅛ off to ¼ up, compared with yesterday's finish, May 99½ to 99⅝; corn unchanged to ¼ higher, May 60 to 60⅝; oats exactly unchanged, and provisions varying from 2 cents decline to an equal gain.

(By H. A. Humber Ltd.)

Wheat—	P. Clo.	Open	High	Low	Close
May	99-5	99-2	99-7	99-2	99-5
July	88-3	88-3	88-6	88-1	88-5
Sept.	87-4	87-4	87-6	87-2	87-4
Corn—					
May	60-3	60-2	60-5	60-2	60-5
July	60-6	60-5	61	60-5	60-6
Sept.	60-7	60-6	61	60-6	60-7
Oats—					
May	28-5	28-5	28-5	28-4	28-5
July	28	28-1	28-1	28	28
Sept.	27-4	27-4	27-4	27-3	27-4
Rye—					
May	..	57-2	58	57-4	57-6
July	..	56-2	56-4	56-1	56-2

VANCOUVER WHEAT

Vancouver, Feb. 4. — Vancouver wheat cash prices:

	Straight	Tough
No. 1 hard	85⅝	83⅝
No. 1 northern	84½	82⅜
No. 2 northern	82½	80⅝
No. 3 northern	78	74⅞
No. 4 northern	75	71⅝
No. 5 wheat	67	63⅝
No. 6 wheat	54	50⅝
Feed	43	39⅝

Track, 84½.

LIVERPOOL

Liverpool, Feb. 4.—Following are today's per bushel wheat quotations, c.i.f. Liverpool, in Canadian funds at current sterling exchange rate of $5.01 as supplied by Broomhall. Shipment February:

	Today	Yest.
No. 1 Man. nor., Vancouver	103⅝	103⅞
No. 2 Man. nor., Atlantic (old)	99⅝	100⅝
No. 2 Man. nor., Vancouver (new)	101⅝	102
Argentina (Barusso) (Feb.-March)	..	101½
Australian	97	97⅝
Australian (March)	94	94⅝
French	82¼	82⅝

VANCOUVER SALES

Vancouver, Feb. 4.—Stock sales yesterday afternoon on the Vancouver Stock Exchange were:

Listed Oils

C. and E.—500 at .92, 3,200 at .93.
Home—400 at .70, 700 at .80, 100 at .81.
Model—200 at .20.
Vanalta—1,000 at .05½.

Curb Oils

Crow's Nest—2,000 at .06.
Dalhousie—100 at .50.
Highwood—1,000 at .13¼.
Merland—500 at .16.
Ranchmen's—500 at .62.

Listed Mines

Big Missouri—900 at .73.
Bralorne—100 at 6.75.
B.R.X.—500 at .11½.
Cariboo—300 at 1.21, 200 at 1.22.
Dentonia—100 at .27.
Gold Belt—800 at .37.
Island Mountain—300 at 1.32.
Kootenay Belle—500 at .34.
Mak Siccar—500 at .14.
Premier—100 at 1.91.
Wayside—3,000 at .17.

Curb Mines

B.C. Nickel—3,500 at .20, 100 at .20½.
Chibougamau—200 at .59.
Dictator—1,000 at .03⅛.
Gold Mountain—1,000 at .05.
George River—2,000 at .01½.
Grange—1,000 at .03.
Hedley Amalgamated—2,300 at .25½.
Grandoro—1,000 at .07.
Indian—1,000 at .02¼.
Meridian—2,000 at .12¼.
Minto—500 at .07⅞, 2,500 at .08.
Nicola—1,000 at .10⅝.
Perron—100 at 1.61.
Pilot—2,000 at .03.
Relief Arlington—500 at .47, 200 at .48.
Texas Can.—500 at 3.50.
Vidette—500 at .82.

Industrials

Coast Breweries—20 at 13.90, 2 at 14.00.
Coast Breweries Rights—30 at 5.05.

C.P.R. EARNINGS

Montreal, Feb. 4 (Canadian Press).—Canadian Pacific Railway traffic earnings for the ten-day period ended January 31, 1936, were $3,102,000, compared with $2,530,000 for the corresponding period of 1935, an increase of $572,000.

BAR SILVER

London, Feb. 4.—Bar silver, quiet; 1/16 lower at 19¾d.

New York, Feb. 4.—Bar silver, steady and unchanged at 44⅝.

B.C. Nickel Best Of Mainland List Trading In Volume

Canadian Press

Vancouver, Feb. 4.—B.C. Nickel featured trading in the morning session of the Vancouver Stock Exchange today, touching a high at 22 in early dealings. Stock closed at 19½ for a decline of 1 cent. Over 16,000 shares were traded.

The market remained generally mixed, though the undertone appeared firmer. Trading was heavier, total transactions closing the early period at 91,000 shares.

C. and E. continued active but closed down 2 cents at 92. Price touched a high of $1. Fawn Mining brought fair trading to end up 5 cents, while Premier was up 1 cent at $1.92.

Bralorne was easier, declining 10 cents at $6.65, while Big Missouri was off 1½ cents at 71.

(By C. M. Oliver & Co. Ltd.)
(Noon Close)

	Bid	Asked
B.C. Nickel	19½	20
Big Missouri	70	71
Beaver Silver	3	3½
B.C. Silver	155	170
Bralorne	660	665
Bridge River Con.	3½	..
B.R.X.	10	11½
Canadian Rand	5½	..
Cariboo Gold	121	122
Congress	13	14
Cotton Belt	2½	4
Dictator	3½	4
Dentonia	25	26
Dunwell	3½	..
Fairview A.	..	5
Fawn	40	45
Federal	..	5
George Enterprise	..	2½
George Copper	20	25
Georgia River	1⅝	1¾
Gold Belt	36	38
Gold Mountain	5	5¼
Grange	3	3¼
Glacier Creek	1	..
Grandview	2½	..
Grull Whiskne	8	9
Hedley A.	25	..
Home Gold	2½	3½
Indian	1⅝	2½
Island Mountain	130	134
Kootenay Belle	33	35
Kootenay Florence	½	..
Lucky Jim	1	..
Lakeview	..	⅝
Mak Siccar	12½	14
Meridian	12	..
Minto	7¼	8
Morning Star	2⅝	3
Morton Woolsey	½	⅝
National Silver	2⅝	..
Noble Five	3⅝	5
Nicola	10½	10⅝
Pend Oreille	108	112
Pilot Gold	2½	3
Pioneer Gold	1105	1135
Premier Gold	191	192
Premier Border	½	⅝
Porter Idaho	4	5
Reno Gold	115	116
Reeves McDonald	..	12
Reward	1½	..
Rufus Argenta	½	..
Ruth Hope	..	2
Sally Mines	10	..
Salmon Gold	..	12
Sheep Creek	67	70
Silverado	2	..
Silversmith	1½	..
Silvercrest	½	⅝
Sunshine	2250	2350
Snowflake	¼	..
Taylor Bridge	..	12
Taylor Windfall	8½	11
Vanalta	5¼	..
Vidette	81	..
Waterloo	-	1½
Viking	½	..
Waverly	½	⅝
Wayside	17	17½
Wellington	1¼	..
Ymir Yankee Girl	..	65
OILS—		
A.P. Consolidated	12	..
Amalgamated	6	..
Anaconda	2	..
Baltac	..	2½
C. and E.	91	95
Calmont	7¼	..
Commonwealth	4½	..
Crow's Nest	6	6½
Dalhousie Oil	50	54
Freehold	7½	9
Eastcrest	6	..
Hargall	4½	6
Home Oil	79	..
Highwood Sarcee	12½	13¼
McDougall Segur	6	7
McLeod	18	23
Madison	1¼	..
Mar Jon	13	14
Mercury Oil	14	14¼
Merland	15	..
Model Oil	20	..
Nordon	17	17½
Okalta com	..	5
Pacalta	5	5½
Ranchmen's	..	63
Royalite	3200	..
Wellington	4½	5
Spooner	3	..
United Oil	6¼	6⅝
MISCELLANEOUS—		
Coast Breweries	1375	1390
Inter. Coal and Coke	17	20
United Distillers	75	85

Vancouver, Feb. 4.—Stock sales this forenoon on the Vancouver Stock Exchange were:

Oils

A.P. Consolidated—700 at .12½.
C. and E.—75 at .90, 1,700 at .92, 1,000 at .94½, 1,000 at .95, 100 at .96, 1,400 at .97, 2,850 at .99, 100 at 1.00.
Home—500 at .78½, 1,100 at .80.
Crow's Nest—900 at .06, 1,000 at .06½.
Dalhousie—200 at .50, 600 at .51.
Mar Jon—500 at .14.
Mercury—3,000 at .14.
Nordon—2,000 at .17, 2,000 at .17½.
Pacalta—2,500 at .05.

Listed Mines

Big Missouri—300 at .71, 100 at .72.
Bralorne—290 at 6.60, 700 at 6.65, 30 at 6.70, 260 at 6.75.
Cariboo—100 at 1.21.
Dentonia—500 at .25½, 500 at .26.
Gold Belt—300 at .37.
Island Mountain—500 at 1.32, 350 at 1.33.
Kootenay Belle—100 at .35.
Morning Star—500 at .02⅝.
Premier—1,100 at 1.92.
Reno—1,200 at 1.15.
Sheep Creek—1,000 at .68, 200 at .69.
Taylor Bridge—400 at .12.
Wayside—1,200 at .17.

Curb

Alexandria—1,000 at .02¼.
B.C. Nickel—500 at .19½, 1,000 at .20, 1,500 at .20½, 8,900 at .21, 2,500 at .21½, 1,000 at .22, 1,000 at .22 (b-60).
Canadian Rand—1,000 at .05.
Fawn—200 at .35, 5,000 at .40.
Fairview—3,000 at .04.
Gold Mountain—3,000 at .05, 500 at .05¼.
Grandview—2,000 at .03.
Grange—5,000 at .03¼.
Grull Whiskne—1,000 at .08, 500 at .09.
Kootenay Florence—4,000 at .00⅝.
Meridian—4,000 at .12½.
Minto—400 at .07½, 500 at .07¼, 2,500 at .08.
Noble Five—2,500 at .04½.
Relief Arlington—3,200 at .46, 1,400 at .47.
Teck Hughes—100 at 5.10.
Waterloo—1,000 at .01.
Ymir Yankee Girl—1,200 at .60.

LONDON MARKET

London, Feb. 4.—Business was quieter on the stock exchange today. Transatlantic issues held active and firm on favorable Wall Street news, while aviation, armament and oil shares were supported by speculators. Gold mining issues received attention from continental traders, but other sections were uncertain. The market closed irregular.

BOND MARKET IMPROVEMENT

Associated Press

New York, Feb. 4.—Led by United States government securities, bond market prices, generally, pointed higher in today's session. In the foreign section small gains predominated.

FOREIGN

(By Burns & Wainwright Ltd.)

	New York Bid	Asked
Australia 5% 1957	104.75	105.25
Belgium 6% 1955	103.50	104.00
Bogota 8% 1945	19.75	20.25
Denmark 5½% 1955	100.75	101.25
French 7½% 1941	176.50	177.00
German Gov't. 7% 1949	38.375	38.875
Italy 7% 1951	61.125	61.625
Japan 6½% 1954	98.25	98.75
Minas Geraes 6½% 1959	18.25	18.75
Norway 6% 1944	107.25	107.75
Queensland 6% 1947	109.75	110.25
Rome 6½% 1952	54.75	55.25

CORPORATION BONDS

(By Burns & Wainwright Ltd.)

Public Utilities—	Bid	Asked
B.C. Power 5% 1960	103.50	105.00
B.C. Telephone 5% 1960	107.00	108.50
B.C. Electric 6% pfd	107.75	109.75
B.C. Telephone 6% pfd	107.00	108.75
Beauharnois Power 5% 1973	25.25	27.25
Calgary Power 5% 1960	100.00	101.00
C.P.R. 5% 1954	106.50	108.50
C.N. Power 5% 1953	102.50	104.00
Gatineau Power A 6% 1941	83.75	85.25
Do. B.	82.75	84.25
Western Power 5% 1949	106.75	108.75
Industrials—		
Burns Bundles 5% 1958	90.50	93.00
Canada Steamships 6% 1941	63.00	64.50
Canada Cement 5½% 1947	105.75	107.25
General Steel Wares 6% 1952	102.00	104.00
Federal Grain 6% 1949	100.00	102.00
McColl Frontenac 6% 1949	105.00	107.00
Simpson's Ltd. 6% 1949	104.75	106.75

PROVINCIALS AND MUNICIPALS

(By Burns & Wainwright Ltd.)

	Bid	Asked
Alberta 4% 1957	88.25	90.25
Do. 4½% 1961	91.25	92.75
Do. 5% 1955	92.00	94.00
Do. 6% 1947	96.00	97.50
British Columbia 4% 1957	95.25	96.75
Do. 4½% 1969	97.00	99.00
Do. 5% 1953	100.25	102.25
Do. 5½% 1945	100.75	102.25
Do. 6% 1947	101.50	103.00
Manitoba 4% 1957	99.50	101.00
Do. 4½% 1951	102.50	104.50
Do. 5½% 1958	106.75	108.25
Ontario 4% 1966	101.00	103.00
Do. 4½% 1965	106.00	108.00
Quebec 4¼% 1958	108.50	110.50
Do. 4½% 1963	110.25	112.25
Saskatchewan 4% 1954	91.25	92.50
Do. 4½% 1951	97.50	98.75
Do. 5% 1958	99.75	101.25
Do. 5½% 1952	101.75	103.25
Do. 6% 1952	104.50	105.75
Municipal—		
Esquimalt 5% 1963	..	86.00
Victoria 5% 1945	..	99.00
Vancouver 5% 1965	..	93.50
G. Van. Wat. Dist. 4½% 1970	99.00	101.00
Edmonton 5% 1960	80.00	82.00
Do 7% 1941	..	101.00
Montreal 5% 1945	105.75	107.75
Quebec 5% 1953	103.50	105.50
Toronto Harbor 4½% 1953	106.00	107.50

DOMINION

(By A. E. Ames & Co. Ltd.)

	Bid	Asked
3% 1955	98.50	98.75
5% 1936	102⅞	103.25
5½% 1937	108.00	108⅝
4½% 1940	110.25	110.75
5% 1941	112⅝	113.00
5% 1943	113.50	113⅞
4½% 1944	111⅝	112.00
4% 1945	108.25	108⅝
4½% 1946	111⅝	111⅞
3½% 1949	103⅞	104.25
4% 1952	107⅞	108.00
4½% 1958	109.50	109⅞
4½% 1959	109⅝	110.00
G.T.P. 3% 1962	98.75	..
Do. 4% 1962	105.00	..
C.N.R. 3% 1944	103.00	103.75
Do. 3% 1950	99.00	99.75
Do. 3½% 1958	100.50	101.75
Do. 4½% 1951	112.75	113⅛
Do. 4½% 1957	110⅞	111.50
Do. 4¾% 1955	115.75	116.50
Do. 5% 1954	114.50	115.25
Do. 5% 1969	116.00	116.50
Do. 5% 1969	117.75	118.25

CHRYSLER PLANS DISTRIBUTION

Associated Press

New York, Feb. 4.—A distribution of $2,300,000 to 59,000 employees in Canada and United States is planned by Chrysler Corporation. It was announced by Walter P. Chrysler, chairman, and K. T. Keller, president.

The fund has been appropriated out of the corporation's earnings, and will be distributed to present employees who were on the payrolls during any part of the first quarter of 1935.

The minimum payment to each employee will be $30.

London Silver Dealings Resume

London, Feb. 4.—Dealings in two months' forward silver will be resumed tomorrow, for the first time since the price collapse last December. Bar silver was quiet today, 1-16 of a penny lower at 19¾ pence an ounce (equivalent to 44.76 cents an ounce in New York).

New York, Feb. 4.—The announcement in the London silver market today that dealings in metal for future delivery would be resumed tomorrow was seen in Wall Street as an indication the world's principal market for the white metal was at length digging out from the December storm of selling which was traced to alteration of the U.S. Treasury's silver buying policy.

UNITED KINGDOM PRODUCE

Ottawa, Feb. 4 (Canadian Press).—Cable advice today to the Department of Agriculture said butter was firm and cheese unchanged on United Kingdom markets yesterday.

Quotations: Butter, New Zealand 95 to 96 shillings per cwt. (21.29 to 21.51 cents per lb.), Australian 94 to 95 shillings per cwt. (21.07 to 21.29 cents per lb.).

Cheese: New Zealand white 53 shillings per cwt. (11.88 cents per lb.), colored 57 shillings per cwt. (12.78 cents per lb.). Canadian Junes and Septembers 58 to 61 shillings per cwt. (13.00 to 13.67 cents per lb.).

C.N.R. EARNINGS

Montreal, Feb. 4 (Canadian Press).—Gross revenues of Canadian National Railways for the ten-day period ended January 31, 1936, were $4,202,337 compared with $4,192,066 for the corresponding period of 1935, and increase of $10,271.

TORONTO PRODUCE

Toronto, Feb. 4.—Eggs, A large, 22c. Churning cream, No. 1, 23c. Butter, No. 1 solids, 23c.

A. E. AMES & CO.
LIMITED
INVESTMENT SECURITIES
NEW YORK MONTREAL 301-315 Belmont House VANCOUVER TORONTO WINNIPEG LONDON, ENGLAND Telephones E 4171-2-3

BURNS & WAINWRIGHT LTD.
BONDS — STOCKS — INSURANCE
415-6-7 Central Building Phones G 8157-8158

Co-ordinating Relief Plans

Canadian Chamber of Commerce Expects Early Parliamentary Action

Canadian Press

Toronto, Feb. 4.—Belief the relief policy of the Canadian Chamber of Commerce—co-ordination of the entire Canadian unemployment relief programme—is likely to be implemented at the forthcoming session of Parliament was expressed to the Chamber today in the annual report prepared by W. McL. Clarke, secretary.

The convention, originally called for last September, was postponed owing to the federal election. The secretary's review of what he termed its "many-sided and constructive programmes covered the sixteen months from October, 1934, to the end of January last.

COMMITTEE PLAN

Relief recommendations, placed before members of Parliament last April, urged appointment of an advisory committee to lay down comparable standards of relief administration to be observed by each province and enforced on municipalities as a condition of further federal aid. It also asked unemployment relief payments of such nature as to encourage those out of work to seek employment in private industry.

The Chamber stressed sound public finance and two of its policies emphasized balanced budgets and a royal commission to survey the whole field of Canadian governmental expenditure.

HONOR ROLL

To emphasize sound public finance, the national committee instituted an honor roll on which would be placed the names of those municipalities showing definite progress along the lines of balanced budgets, reduction of expenditure and decreased taxation

WHEAT MOVED

The Chamber disapproved the federal act establishing the Canadian Wheat Board, said the secretary. "Even though the bill, as finally adopted, did not include all the recommendations of the Chamber, leaders in the grain trade are responsible for the statement that the Chamber's action was in large measure responsible for various amendments to the act which brought it more into line with the Chamber's policy," said the report.

IMMIGRATION DISCUSSION

The report referred to the establishment of a national immigration committee under the chairmanship of W. M. Birks of Montreal during the year and said it was the committee's general opinion Canada should increase her population by immigration, particularly British, as soon as conditions would permit. The committee's feeling was this immigration should be confined in as full a measure as possible to agriculturists.

Refunding Of Duties Barred

Roosevelt Vetoes Bill Dealing With Logs From British Columbia

Associated Press

Washington, Feb. 4.—President Roosevelt today vetoed a bill authorizing refunds of certain countervailing customs duties collected on logs imported from British Columbia.

The countervailing duties were levied under the act of 1922, to offset a timber tax imposed by the province which constituted a restriction on exportations. The British Columbia tax later was declared invalid and the bill would have refunded the countervailing duties collected by the United States.

"It is reasonable to assume," the President said in his veto message, "that in most, if not all, cases, the duty was passed on by the importer to the ultimate consumer. There appears to be no reason for making a refund to the importer without requiring him to show he himself absorbed the duty.

"With reference to the more recent importations, the various importers had an opportunity and right under the customs laws to protest the assessment of duties on their importations. . . . I do not feel there is justification in giving these importers an advantage over the many others whose applications for refund in similar circumstances necessarily have been denied."

Senator Schwellenbach, Washington Democrat, was the author of the bill.

LONDON METALS

London, Feb. 4.—Closing: Copper, standard, spot, £34 10s; future, £34 17s 6d. Electrolytic, spot, £38 7s 6d; future, £38 17s 6d.

Tin, spot, £203 17s 6d; future, £197 12s 6d.

Lead, spot and future, £15 10s.

Zinc, spot, £14 10s; future, £14 15s.

BAR GOLD

Montreal, Feb. 4.—Bar gold in London down 3c at $35.20 an ounce in Canadian funds; 140s 6d in British funds. The fixed $35 Washington price amounted to $34.91 in Canadian.

London, Feb. 4.—Bar gold declined 5d to 140s 6d. (U.S. equivalent $35.34.)

U.S. Gold Sent Across Atlantic

Flow Is Reversed as $5,605,000 Shipped to France and Holland

Associated Press

Washington, Feb. 4.—Gold began to trickle away today from this country's $10,182,000,000 reservoir of the yellow metal, leading to speculation as to whether the inflation drive in Congress would be checked.

Secretary Morgenthau announced yesterday that banks had asked and received treasury licenses to ship $5,605,000 in gold from the United States to France and Holland.

This development, reversing a westward flow which had brought $2,000,000,000 of gold from Europe to the United States in sixteen months, was linked with current demands by congressional inflationists that the Treasury print paper money to pay off the bonus, finance farm subsidies and aid distressed agricultural debtors.

In foreign exchange markets, it was said that money trading apparently had felt the effects of the drive to expand the currency rather than levy new taxes.

Whether the comparatively tiny shipments were the forerunner of a sizeable outgo was a subject of guessing. Experts said that often, when such a movement starts, it tends to gain momentum.

On the other hand, some felt the Treasury's readiness to meet demands for export licenses might check the movement.

KINGS JOIN IN PARIS TALKS

Statesmen Discuss Security Groupings With French Foreign Minister

Canadian Press from Havas

Paris, Feb. 4.—Kings, foreign ministers and diplomats of eight European nations joined here today in the task of deepening the channels of European collective security.

Not perhaps since the Versailles Conference has Paris been the scene of diplomatic activity comparable in scope and significance to the series of conversations now underway at the Quai d'Orsay.

The opportunity provided by the funeral of the late King George V has been seized by Foreign Minister Pierre Etienne Flandin to strengthen the bonds that link the nations of Europe united under French and British leadership and to bring back into the fold countries like Roumania which have recently displayed a tendency to stray.

Observers summarized the most important contracts and arrangements which have been realized as follows:

1. Re-establishment of close and cordial contact with Roumania. King Carol and Foreign Minister Nicolas Titulescu have met with President Albert Lebrun, Premier Albert Sarraut and Foreign Minister Flandin and engaged in fruitful conversations designed to reinforce the bonds that still united the interests of the two nations.

TRADE AGREEMENT

A new Franco-Roumanian trade agreement, already initialed, is scheduled for signature before the King and M. Titulescu leave Paris.

2. Conversations with King Boris of Bulgaria during the last few days have given rise to the hope Bulgaria will be weaned from its revisionist associations and join in the collective security structure erected within the League of Nations.

TRY TO BRIDGE NAVAL GAP

Associated Press

London, Feb. 4.—A British spokesman said to-day that an adjustment of the divergent views of France and Great Britain on the question of Germany's navy was hoped for within the next three weeks.

Failing such an adjustment, it was said, the International Naval Conference in which the United States and Italy as well as France and Great Britain are participating, might break up without an agreement.

The British stood by their request to-day that Germany must be included as a co-signatory of any naval agreement reached on a basis of naval types.

The French, on the other hand, were represented as believing no French government could stand which agreed to permit Germany to enter a conference as a naval equal.

It was authoritatively stated the British viewpoint is that a treaty without Japan participating would be of doubtful value, but that without Germany it would be entirely useless.

Mr. And Mrs.

Bringing Up Father

Boots And Her Buddies

Alley Oop

Ella Cinders

Tarzan The Untamed

For several days Lieutenant Cecil and Olga, the spy, followed Tarzan's lead. Exhausted as they were, with the exception of the ape-man, they realized they must keep on at all costs. They MUST find a spot where they could ascend the precipitous side of the gorge to the floor of the plateau above. But no indication of any escape appeared.

There were places where the ape-man alone might have negotiated the ascent. But powerful and agile as was Tarzan, he dared not venture carrying either man or girl aloft. Fatigue and the dangerous hardships of the past weeks were telling on the two Europeans. For half a day the ape-man had been either carrying or supporting the British Lieutenant.

Now, to his dismay, he saw that the girl, too, was faltering. "It is no use," she said, finally. "I can go no further." "Courage," replied Tarzan; "you are not dead nor is the Lieutenant nor myself. Until then we should plan only upon continuing to live. We rest here awhile. When you are stronger we will push on."

It was then that Tarzan suddenly motioned the other to silence, and listened. For a minute he stood motionless, his keen ears acutely receptive to sounds so faintly distant that neither man nor girl detected the slightest break in the utter and death-like silence of the gorge. Those minutes seemed like eternity to the girl, wondering what was coming.

The Gumps

Dorothy Dix's Letter Box

DEAR DOROTHY DIX—I am a high school graduate and have been out of school for a year and a half. I have been looking for work unsuccessfully. My family, instead of offering me a little encouragement, add to my depression by reproaching me for not getting a job.

It takes a lot of grit to meet the continuous refusals and snubs to one seeking employment and then to return home and be accused of "not wanting to work," "too lazy to get a job," "loafing," and so on, and to be reminded of how much "you owe us" takes the last bit of heart out of one. The family never considers that I didn't ask to be born, that hanging around the house is enough to drive anyone crazy, and that sitting on the sidelines because you haven't the money to go anywhere or make new friends is a curse in itself. Why are our families so cruel to us?

MARGARET.

Answer—Ignorance. Lack of sympathy and intuition. Selfishness. The weariness that comes from having borne a burden a long time and one's eagerness to lay it down. If you will look at your parents' side of the question a little, you will understand their treatment of you and be better able to make excuses for them. Rearing children is a terrible struggle to the poor. Every new baby means that the father must toil harder and spread his pay envelope a little thinner because there is another mouth to feed, another back to clothe.

It means that the mother must work harder, sacrifice more, be crushed under more anxiety. The mother and father nerve themselves up to this. They do without pleasures, without the comforts they need, often without the medical attention that might save them years of suffering or even death, but they are determined to give their children an education and the best chance in life they can.

So the hard years go on. The one thing that sustains them and that they look forward to getting their children through high school and into jobs where they can support themselves and help a little the father and mother who have done so much for them.

Your parents have been through this ordeal that nothing but their love for you gave them the courage to endure. It is because they are so tired and so worn out and so anxious to shift their load to young shoulders that makes them heartless to you in their blighting disappointment at your failure to find work. So have a little pity on them, even if they show none to you.

Of course, if they were wiser, they would know that they are defeating their own end by their reproaches to you about not getting a job, because they are giving you an inferiority complex that will keep you from having the courage to make the right approach to employers. They will make you distrustful of your own ability, timid, lifeless, and hopeless, so that you will look like a failure. That will make any employer pass you over for some bold, confident, self-assured girl who looks competent to deal with any situation. You've got to look like a success in order to succeed.

When you come home at night from your heart-breaking round of knocking at doors that are shut in your face, what you need is a brace and not to be wet-blanketed with reproaches for not having achieved the impossible. Your mother and father should hide their own disappointment and tell you not to give up, to keep trying, that maybe tomorrow you will have better luck; that you are so competent that once you get a toehold on the ladder you will climb to the top. They should encourage you, bolster you up, build up your morale; not beat you down to lower depths of despair.

One of the worst crimes parents commit against their children is in discouraging them and killing their faith in themselves. For it is certain that the measure of our success is our belief in our own abilities.

DOROTHY DIX.

• • • • •

DEAR MISS DIX—I am engaged to a kind, considerate man, who would give me a good home and security if I married him, but I do not love him and he is physically so repulsive to me that my flesh crawls when he kisses me. My mother, who is a widow and not well, has set her heart on this marriage, partly because she wants to see me provided for, but mostly because it will provide for her. I have tried to tell her over and over again how I feel, but she works herself up into such a state of nerves that I am afraid of killing her. Beside this, I am in love with a man who is generous, easy-go-lucky, selfish and with not much ambition. He hasn't even a job and I would have to go on working the remainder of my life, because I could never depend on his making a living. I am a wreck trying to decide what to do. Will you help me? I.M.M.

Answer—Both propositions look like bad bets to me, and my advice is to take neither. If you marry the man you don't love and who is physically repulsive to you, you will be utterly miserable yourself and make him so.

When women marry men for a home they never seem to consider the men's side of the question and what a dastardly, low-down trick they are playing upon them. No decent man would marry a woman if he knew she didn't love him, and particularly if she writhed under his caresses. That isn't the kind of return he expects for spending the remainder of his life working to support her and, in your case, her mother. It is not a fair bargain.

As for telling your mother that you don't propose to sell yourself in order to provide for her, just do it and make her understand that the subject is closed. It is a common trick for mothers to develop poor hearts and bad nerves, or go into fainting fits in order to coerce their children into doing what they want them to do, but it is all camouflage and all you have to do is to call their bluff. The shock never kills them.

I knew one girl who was kept from marrying a most estimable man for twelve years by her mother going into a collapse every time the subject was mentioned. Finally the man took the girl by the hand and rushed her out to the parson. Mother didn't die when she heard of it. She took it perfectly calmly and went to live with them ever after.

But the man you are in love with sounds like a Weary Willie to me. The trouble about marrying a lazy man you have to support is that after a while the job will sort of pall on you because you will get to have a contempt for the man who sits down and does nothing while his wife makes the living.

Why not wait until some man comes along whom you can both love and respect?

DOROTHY DIX.

(Copyright, 1936.)

Uncle Wiggily's Popcorn Party

By HOWARD R. GARIS

Uncle Wiggily was counting on his paw nails as children sometimes do on their fingers when they start number work in school.

"One, two, three," counted the rabbit gentleman. "I shall have three kinds."

"Wiggy, what in the world is the matter with you?" asked his wife, who was sitting across the table from him, mending holes in his socks. "Are you talking in your sleep again, as you did before you tried to walk on barrel stave snow shoes and turned upside down in a drift?"

"Oh, no," said Uncle Wiggily with a laugh. "I'm not talking in my sleep nor am I dreaming. I was speaking of a popcorn party I am going to give for the children."

"Only three children?" asked Mrs. Longears. "I heard you count up to three. But there are many more animal children than that and I know you can count higher than three."

THREE KINDS OF POPCORN

"Oh, yes, of course," said Mr. Longears. "What I meant is that I am going to have three kinds of popcorn at the party."

"What three kinds?" his wife asked.

"Buttered, sugared and in balls," answered the husband rabbit. "Of course, in a way, sugared popcorn and popcorn balls are the same, for you must sugar the popped corn to make it into balls. But I'll put on the invitations that there will be three kinds, and I think the children will like them."

"I'm sure they will," said Nurse Jane, the muskrat lady housekeeper. "Do you want me to help you pop the corn for the party?"

"Thank you most kindly," said Uncle Wiggily.

"I'll help, too," said his wife, and Uncle Wiggily said she was sweet, and Mrs. Longears laughed and said the sugared corn would be the same. So they got ready for the popcorn party.

You may easily imagine how happy and excited the animal children of Woodland were when they received invitations to Uncle Wiggily's popcorn party. Not one stayed home and when they all were in the hollow stump bungalow it was quite full, I tell you.

Kernels of corn that will pop, you know, aren't like those you eat off the green ears in summer, nor are they like the yellow corn that chickens eat. The grains or kernels of corn that will pop are small and white. When they are dried they are loosened from the cobs and put in a little cage with a handle to be shaken over the fire. The cage is made of mosquito netting wire, but there are no mosquitoes in it.

Uncle Wiggily, his wife and Nurse Jane shook poppers of corn kernels over the stove. The shaking was done so the corn wouldn't burn. Soon the heat swelled the kernels; they burst and popped as white as snow.

"Hurray! Hurray!" cried all the animal children as they listened to the snapping, popping corn. Several poppers full were made. Some was salted after butter had been poured over it. Some was mixed with melted sugar, which hardened and crystallized on it, making the kernels most delicious to eat. One pan of popped corn was covered with sugar and molasses, boiled together, and this made it sticky so Nurse Jane and Mrs. Longears could make balls of it. They buttered their paws so the corn wouldn't stick to them.

"This is a lovely party!" said Buster and all the others. "But where is Baby Bunty?" he asked. No one had seen the orphan rabbit, but finally Nurse Jane found her in a corner, sitting on a chair.

"Get up, Bunty," said Nurse Jane.

"I—I can't," laughed Bunty. "I sat down on some sticky corn." But they helped her up, washed off the sticky corn and then everybody was happy. And if the bread and butter will give a party for the strawberry jam, I'll tell you next about Uncle Wiggily eating out.

(Copyright, 1936, by H. R. Garis)

Silent tribute to the memory of the late Dr. David Donald, city dental officer, was paid by Alderman James Adam at the City Council meeting yesterday evening when he moved a vote of condolence to Mrs. Donald and her daughter. A silent tribute was paid to the late official.

Car Battery Recharging, 75c

Rental 15¢ per Day

NEW WILLARD BATTERIES from $6.90 Each

Jameson Motors Ltd.

Phone G 1161 740 Broughton St.

Old Schooner To Load Again

Seattle, Feb. 4.—The old sailing schooner Commodore, four-master which operated between Puget Sound and Hawaii eleven years, was in Tacoma today to load a cargo of lumber for San Pedro. Idle the past year, it was towed to Tacoma yesterday.

The Commodore was sold to the Dickman and Defiance Lumber Companies of Tacoma by McGinite & McDonald, Seattle, which bought it a year ago after it had been retired.

MAILS

BRITISH

Close, 4 p.m., February 7, Ss. Bremen via New York.

Close, 4 p.m., February 8, Ss. Berengaria via New York.

Close, 1.15 p.m., February 9, Ss. Duchess of Atholl.

Close, 4 p.m., February 10, Ss. Deutschland via New York.

Mail intended for transmission via New York must be so marked. When sent by air over United States lines, mail may be posted three days later than the dates indicated.

WEST INDIES GENERALLY

Close, 1.15 p.m., February 7.

JAMAICA

Close, 1.15 p.m., February 7, 9.

AUSTRALIA AND NEW ZEALAND

Close, 11.15 p.m., February 9, Makura via San Francisco; due Wellington, March 2; Sydney, March 7.

Close, 4 p.m., February 26; due Auckland, March 16; Sydney, March 21.

Close, 11.15 p.m., February 29, Monterey via San Francisco; due Auckland, March 20; Sydney, March 23.

HONOLULU

Close, 4 p.m., February 8, Empress of Japan.

CHINA AND JAPAN

Close, 4 p.m., February 8, Empress of Japan; due Yokohama, February 22; Shanghai, February 25; Hongkong, February 28.

*Close, 11.15 p.m., February 14, Heian Maru via Vancouver; due Yokohama, February 28.

Close, 4 p.m., February 15, President Jefferson; due Yokohama, February 28; Shanghai, March 3; Hongkong, March 6.

Close, 4 p.m., February 22, Empress of Asia; due Yokohama, March 5; Shanghai, March 9; Hongkong, March 12.

*Close, 11.15 p.m., February 28, Hikawa Maru via Vancouver; due Yokohama, March 13.

Close, 4 p.m., February 29, President Jackson; due Yokohama, March 13; Shanghai, March 17; Hongkong, March 20.

*Letter and paper mails for Japan, China, Hongkong and Manila.

ALASKA MAILS

Princess Norah from Vancouver, 9 p.m., February 7.

Victoria from Seattle, 9 a.m., February 15.

Princess Norah from Vancouver, 9 p.m., February 21.

Alaska from Seattle, 9 a.m., February 29.

WEST COAST

Close 10 p.m., 1st, 11th and 21st each month, for Ahousat, Bamfield, Ceepeecee, Clayoquot, Clo-oose, Ecoole, Estevan Point, Kakawis, Kildonan, Kyuquot, Nootka, Port Alberni, Port Renfrew, Sechart, Tofino, Ucluelet. Due, 1.15 p.m., 8th, 18th and 28th each month, except Ecoole.

Close, 10 p.m., 21st each month and 9.45 a.m., 22nd each month for Centre Island. Due, 1.15 p.m., 28th each month.

Close, 9.45 a.m., 2nd, 12th, 22nd each month, except Sundays, for Clayoquot, Estevan Point, Kakawis, Kyuquot, Tofino.

Close, 9.45 a.m., 6th, 16th, 26th each month, except Sundays, for Clo-oose, Port Renfrew, Bamfield and Kildonan.

Close, 945 a.m., Thursdays and Saturdays, for Bamfield, Ecoole, Kildonan, San Mateo, Sechart, Ucluelet. Due, 5.10 p.m., Tuesdays and Saturdays.

Close, 11.15 p.m., Mondays; 1 p.m., Fridays, for Holberg, Port Alice, Quatsino. Due, 7 a.m., Tuesdays and Fridays.

Close, 10 p.m., 1st each month and 9.45 a.m., 2nd each month, for Cachalot. Due 1.15 p.m., 8th each month.

GULF ISLANDS

GANGES, GALIANO, MAYNE, PENDER ISLAND, PORT WASHINGTON, SALT SPRING ISLAND

Mails close Sunday, Wednesday, Friday, 11.15 p.m.; Tuesday, 10 a.m.

Mails due Monday, 7.15 p.m.; Sunday, Wednesday, Friday, 7.15 a.m.

BEAVER POINT, FULFORD HARBOR

Mails close Tuesday, 10 a.m.; Wednesday, Friday, 11.15 p.m.

Mails due Sunday, Wednesday, Friday, 7.15 a.m.

SATURNA

Mails close Sunday, Wednesday, 11.15 p.m.

Mails due Monday, 7.15 p.m.; Friday, 7.15 a.m.

SOUTH PENDER

Mails close Sunday, Wednesday, 11.15 p.m.

Mails due Monday, 7.15 p.m.; Friday, 7.15 a.m.

Steam Schooner Strike May Terminate Shortly

Informed Sources in San Francisco Say Sailors' Union Has Voted to Return to Work on Sixty-four Idle Ships

Associated Press

San Francisco, Feb. 4.—A source usually well informed, but who refused to be quoted, said yesterday the Sailors' Union of the Pacific has voted to return to work on sixty-four idle steam schooners, effective at once.

The members agreed, the source said, to resume work under terms of the arbitration award for steam schoonermen, handed down originally February 2, 1934, and renewed for a year September 30, 1935.

Harry Lundenberg, secretary-treasurer-elect of the union, which lost its charter by action of the International Seamen's Union in Washington last week, could not be reached for confirmation.

The schooners became idle, one by one, during the past eight weeks. Sailors left, assertedly because demands for overtime pay increases and short work weeks were rejected by shipwoners.

Last week, Harry Bridges, Maritime Federation of the Pacific district council president, said tie-up of the vessels was part of a coastwise "conspiracy" of employers to perpetuate a "lockout."

Shipowners declared, however, the seamen walked off, and that the "lockout" notion was untrue. Steam schooners employ about 1,000 men of the 7,000 members of the Sailors' Union.

San Francisco, Feb. 4.—The conflict between Pacific Coast sailors and the International Seamen's Union moved through a preliminary skirmish in Federal Court here yesterday.

District Judge Michael J. Roche took under advisement a motion for dismissal of a temporary injunction tying up funds and securities of the Sailors' Union of the Pacific and promised a decision within ten days.

Jude Roche set Wednesday as the time for hearing arguments on a Sailors' Union motion for dismissal of the receivership suit brought by eastern officials of the International Seamen's Union.

Aaron Sapiro, attorney for the West Coast sailors charged that "mysterious forces" were involved in the court action and also hinted at a possibly important development.

He was asked by Judge Roche, after he had defended the militant policies of the Pacific sailors, but admitted "they might have conducted themselves more wisely in the law," whether he believed the sailors would accept his advice.

"Yes, I do," replied Sapiro, who arrived by airplane from New York. "Perhaps we will get an answer to that within twenty-four hours."

Sapiro declined, following the court session, to amplify his remark.

Tide Table

FEBRUARY

Date	Time h.m.	Ht ft	Time h.m.	Ht. ft.	Time h.m.	Ht ft.	Time h.m.	Ht ft.
4 ..	5.00	8.9	6.48	8.8	10.30	9.2	19.27	1.6
5 ..	5.00	8.8	7.50	8.4	11.25	9.0	20.07	1.8
6 ..	5.08	8.6	8.35	7.9	12.20	8.7	20.42	2.0
7 ..	5.14	8.4	9.11	7.4	13.08	8.4	21.14	2.5
8 ..	5.20	8.2	9.52	6.9	13.57	8.0	21.46	3.0
9 ..	5.23	8.1	10.35	6.4	14.45	7.5	22.15	3.7
10 ..	5.30	8.1	11.20	5.9	15.39	7.0	22.40	4.4
11 ..	5.45	8.2	12.10	5.4	16.45	6.5	22.55	5.0
12 ..	6.04	8.3	13.03	5.0	18.19	6.1	22.52	5.7
13 ..	6.20	8.4	13.57	4.5	....		....	
14 ..	6.33	8.5	14.52	4.0	....		....	
15 ..	6.40	8.7	15.48	3.5	....		....	
16 ..	6.53	8.9	16.43	3.0	....		....	
17 ..	7.22	9.0	17.35	2.5	....		....	
18 ..	8.40	9.1	18.20	2.1	....		....	
19 ..	10.03	9.0	19.02	1.8	....		....	
20 ..	11.16	9.0	19.40	1.7	....		....	
21 ..	4.00	7.8	7.35	7.3	12.20	9.0	20.20	1.9
22 ..	3.52	7.9	8.25	6.5	13.23	8.7	20.57	2.4
23 ..	3.57	8.0	9.17	5.6	14.27	8.4	21.35	3.0
24 ..	4.15	8.2	10.10	4.8	15.35	7.8	22.12	3.9
25 ..	4.38	8.5	11.05	4.0	17.00	7.3	22.45	4.9
26 ..	5.00	8.7	12.03	3.4	18.53	7.0	23.20	5.9
27 ..	5.28	8.9	13.03	2.9	21.13	6.9	23.44	6.7
28 ..	5.56	9.0	14.08	2.5	....		....	
29 ..	6.23	9.0	15.12	2.3	....		....	

The height is in feet and tenths of a foot, measured from the average level of lower low water

The figures for height serve to distinguish high water from low water. Where blanks occur in the tables, the tide rises or falls continuously during three of the usual tidal periods. The height is in feet and tenths of a foot, measured from the average level of lower low water.

AIR SERVICE

Canadian Airways plane leaves Vancouver daily at 9.30 a.m.; arrives Esquimalt Harbor, 10.15 a.m. Leaves Esquimalt Harbor, 3.30 p.m.; arrives Vancouver, 4.15 p.m.

FRENCH SHIPYARD WORKERS STRIKE

Canadian Press from Havas

Le Havre, Fev. 4.—The strike of more than 2,000 shipyard workers at St. Nazaire spread to Le Havre today. Five hundred workers brought from St. Nazaire to perform alteration work on the big liner Normandie and on the Paris refused to go to work today. They were joined by 150 metallurgical workers of the French Line, owners of the two liners. The strikers are protesting against the 10 per cent wage cut provided in the government's financial decree laws.

SHIPS DUE FROM EUROPE, ORIENT

Delftdyk Due Tonight and President McKinley in morning; Everleigh Also expected

Bringing 200 tons of general freight from England, Holland and California, the Dutch motorship Delftdyk, Capt. J. M. Stamperius, will reach Ogden Point this evening at 9 o'clock, A. P. Moffat, local agent for the Holland-America Line was advised this morning.

The Delftdyk will remain here overnight and will commence discharges of her freight at 8 o'clock in the morning. Before proceeding to Vancouver about noon she will load a consignment of fish for the London market.

Passengers aboard the Delftdyk for Victoria include 'r. and Mrs. Reginald Genn of Victoria, returning from a visit to California; Miss E. Sharp and J. N. Etienne.

The American Mail liner President Jefferson will reach the Rithet piers in the morning between 7 and 8 o'clock from the Orient. She will remain here three hours before proceeding to Seattle. There are 400 tons of freight aboard the liner for this port.

The British freighter Everleigh, due at Ogden Point tomorrow morning from Chemainus will load between 800,000 and 900,000 feet of Vancouver Island lumber for the United Kingdom, King Brothers, local shipping agents said this morning.

The Weather

Daily Bulletin Furnished by the Victoria Meterological Department

SLEET

Victoria, 5 a.m., Feb. 4.—The barometer remains abnormally high over northern British Columbia and rain is falling on the west coast. Intense cold continues from Cariboo to Manitoba.

Reports

Victoria—Barometer, 29.94; temperature, maximum yesterday 35, minimum 33; wind, 8 miles N.; rain, .03; cloudy.

Vancouver—Barometer, 29.94; temperature, maximum yesterday 36, minimum 30; wind, 4 miles E.; rain, .06; cloudy.

Prince Rupert—Barometer, 30.02; temperature, maximum yesterday 34, minimum 32; wind, 4 miles N.; clear.

Estevan Point—Barometer, 29.96; temperature, maximum yesterday 42, minimum 34; calm; rain, .34; raining.

Tatoosh—Temperature, maximum yesterday 38, minimum 38; wind, 4 miles S.E.; rain, .22; cloudy.

Seattle—Temperature, maximum yesterday 38, minimum 32; wind, 4 miles E.; cloudy.

Portland, Ore.—Temperature, maximum yesterday 40, minimum 36; wind, 4 miles S.E.; rain, .24; cloudy.

San Francisco—Barometer, 30.08; temperature, maximum yesterday 50, minimum 44; wind, 4 miles S.; clear.

Temperatures

	Max.	Min.
Victoria	35	33
Nanaimo	36	32
Vancouver	36	30
New Westminster	33	31
Dawson	—24	—30
Seattle	38	32
Portland	40	36
San Francisco	50	44
Kamloops	16	4
Prince George	6	4
Penticton	21	10
Kelowna	20	5
Grand Forks	10	
Vernon	15	3
Nelson	18	..
Kaslo	20	8
Calgary	2	—26
Edmonton	—12	—36
Prince Albert	—12	—30
Moose Jaw	—10	—22
Qu'Appelle	—14	—28
Winnipeg	—18	—32
Yesterday:		
Toronto	25	7
Ottawa	12	—18
Montreal	14	— 2
St. John	18	0
Halifax	16	4

Forecast

Victoria and vicinity for 36 hours ending 5 p.m. Wednesday: Bight to moderate winds; partly cloudy and milder with occasional rain or sleet.

Moonrise, Moonset

Time of moonrise and moonset (Pacific standard time) at Victoria, B.C., for the month of February, 1936:

Day	Rises Hour	Sets Hour	Phases
4......	2.39 p.m.	5.56 a.m.	
5......	3.48 p.m.	6.31 a.m.	
6......	4.56 p.m.	6.59 a.m.	
7......	6.04 p.m.	7.22 a.m.	Full Moon 7
8......	7.09 p.m.	7.42 a.m.	
9......	8.14 p.m.	8.00 a.m.	
10......	9.19 p.m.	8.17 a.m.	
11......	10.23 p.m.	8.35 a.m.	
12......	11.27 p.m.	8.54 a.m.	
13......	....	9.17 a.m.	
14......	0.33 a.m.	9.44 a.m.	
15......	1.38 a.m.	10.17 a.m.	Last Quar
16......	2.42 a.m.	10.59 a.m.	
17......	3.40 a.m.	11.52 a.m.	
18......	4.31 a.m.	12.56 p.m.	
19......	5.14 a.m.	2.09 p.m.	
20......	5.50 a.m.	3.28 p.m.	
21......	6.20 a.m.	4.50 p.m.	
22......	6.46 a.m.	6.13 p.m.	New Moon
23......	7.10 a.m.	7.37 p.m.	
24......	7.33 a.m.	9.01 p.m.	
25......	7.58 a.m.	10.23 p.m.	
26......	8.27 a.m.	11.44 p.m.	
27......	9.00 a.m.	....	

SALTSPRING ISLAND FERRY

DAILY SAILINGS

EFFECTIVE OCTOBER 1—DAILY EXCEPT WEDNESDAY

Leave Swartz Bay .... 9:30 A.M. - 5:00 P.M.

Leave Fulford Harbor .... 8:15 A.M. - 4:00 P.M.

Fares

Automobiles (according to weight) ... 75c to $1.50

Passengers 25c

Trucks .... $1.25 to $2.00

Motorcycles 50c

For Further Information and Motor Coach Connections

Phone E 1177, E 1178

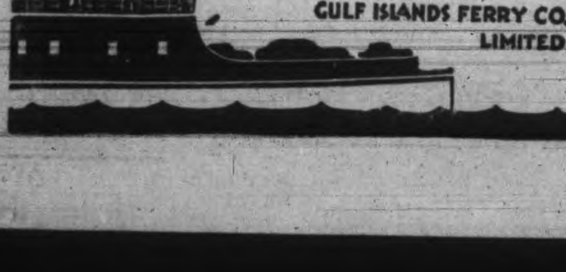

GULF ISLANDS FERRY CO. LIMITED

PAID VISIT TO VICTORIA OVER THE WEEK-END

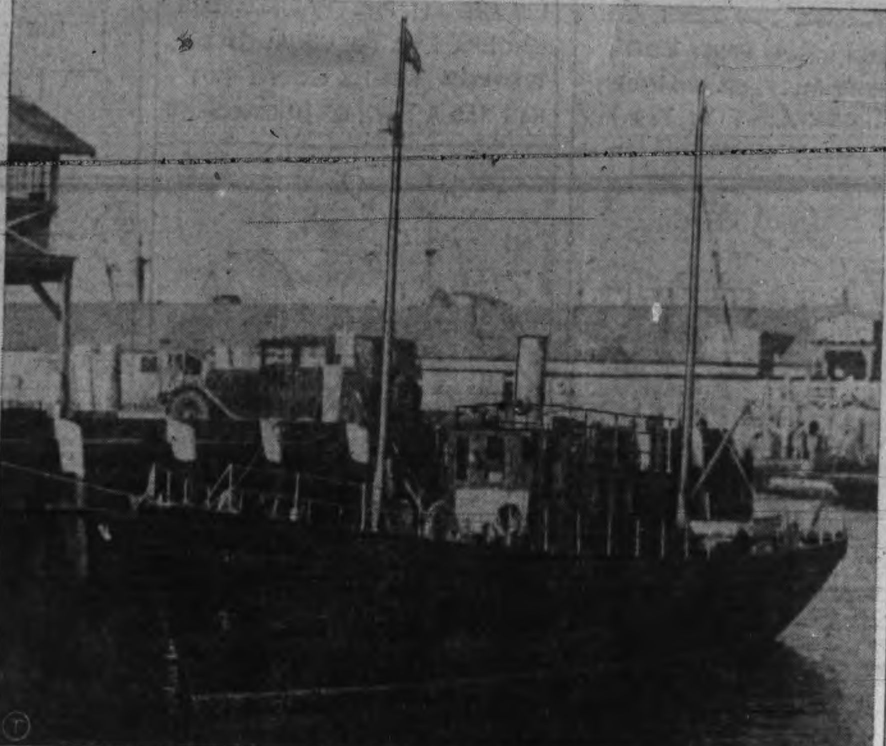

MS. JOHN ANTLE

picture above as she lay alongside the Belleville Street docks in the Inner Harbor over the week-end. The John Antle is the flagship of the Columbia Coast Mission's fleet and operates along the British Columbia Coast in the interests of the isolated settlers. The Columbia Coast Mission is controlled by the Anglican Church.

TWO TUGBOATS ARE DAMAGED

Prosperative Sank at Clayson Bay and Sea Swell Struck Rock Near Savary

Vancouver, Feb. 4.—The Diesel tug Prosperative, of the M. R. Cliff and B.C. Mills Towing Co. Limited, was beached in a sinking condition at Claydon Bay on Mackenzie Channel yesterday and lies immersed to the top of the pilot house, accrding to world received here to-day.

Ice conditions are blamed for the accident. Captain C. Goodwin, the officers and crew of the vessel escaped uninjured. Extent of the damage has not been learned.

Two tugs of the Pacific Salvage Co., the Helac and the Skookum, will leave here to-day to salvage the vessel.

Another vessel, the Sea Swell, struck a rock near Savary Island on Sunday and sprung a leak, but managed to reach here, where she is undergoing repairs at the Burrard Shipyards, Coal Harbor.

CANAL MOVEMENTS

Panama Canal, Feb. 4 (Associated Press).—Eastbound: Troutpool, Port Alberni for London; Santa Rosa, San Francisco for New York; Balboa, San Francisco for Europe. Westbound: Katrina Luckenbach, New Orleans for San Francisco; Pacific Shipper, Manchester for San Francisco; West Ivis, Buenos Aires for San Francisco; Bessemer City, New York for Los Angeles; Lake Gorin, New York for Los Angeles; Salmonpool, Liverpool for Vancouver; Amerikaland, Baltimore for Cruz Grande; Anglo Canadian, Shields for Pacific Port; George M. Embiricos, Barry for Vancouver; Silvercypress, New York for Los Angeles; Tokai Maru, New York for Los Angeles.

VANCOUVER SHIPPING

Vancouver, Feb. 4.—Ms. Silverbelle of the Silver-Java-Pacific Line is loading lumber and general cargo here for South Africa.

Ss. Olympia of the Tacoma-Oriental Line is due February 6 to American Mail Line Agency here to load 1,000 tons of steel rails for China. Ss. Everett is due February 24 with peanuts and peanuit oil.

Ss. Aldebaran arrived yesterday to Anglo-Canadian Shipping Company Limited.

The freighter Gregalia of the Donaldson Line is here to Balfour, Guthrie and Company Limited from United Kingdom

Sunrise and Sunset

Time of sunrise and sunset (Pacific standard time) at Victoria, B.C., for the month of February, 1936:

Day	Sunrise Hour	Sunset Hour
4	7.39	5.15
5	7.37	5.17
6	7.36	5.18
7	7.34	5.20
8	7.32	5.22
9	7.31	5.24
10	7.29	5.26
11	7.27	5.27
12	7.26	5.29
13	7.24	5.31
14	7.22	5.32
15	7.21	5.34
16	7.19	5.35
17	7.17	5.36
18	7.16	5.38
19	7.14	5.39
20	7.12	5.41
21	7.11	5.42
22	7.09	5.44
23	7.07	5.46
24	7.05	5.47
25	7.03	5.49
26	7.01	5.51
27	6.59	5.53
28	6.57	5.55
29	6.56	5.55

NORAH IN PORT

The Ss. Princess Norah came to Victoria this morning in place of the Ss. Princess Mary which is tied up at the Belleville Street docks for a boiler blow-down. The Norah is in the south between trips to northern British Columbia and Alaska ports. The Mary will resume her service to Powell River from Vancouver at 11.45 o'clock Thursday evening.

Spoken By Wireless

February 3, 8 p.m.—Shipping:

PRESIDENT JEFFERSON, Yokohama to Victoria, 498 miles from Victoria.

DELFTDYK, Rotterdam to Victoria, 160 miles south of Estevan.

HAURAKI, bound Vancouver from New Zealand, 408 miles from Vancouver.

ATLANTIC CITY, bound Vancouver, 1,600 miles from Estevan.

KAFIRISTAN, bound Vancouver, 245 miles from Cape Flattery.

PRESIDENT GRANT, Victoria to Yokohama, 709 miles from Victoria.

AORANGI, Victoria to Honolulu, 691 miles northeast of Diamond Head.

February 4, 12 noon.—Weather:

Estevan—Cloudy; calm; 29.92; 29; sea, light swell.

Point Grey—Overcast; light, southeast; 29.80; 30; sea, smooth.

Cape Lazo—Part cloudy; calm; 29.82; 32; sea, smooth.

Nineteen Harbor Board Men Ousted

Vancouver, Feb. 4.—Two executives and seventeen employees have been dismissed from the Vancouver Harbor Board by the Central Port Authority at Ottawa.

Those affected are J. A. Blair, superintendent of the Second Narrows Bridge; M. D. McLean, general superintendent of the Vancouver Harbor Board Terminal Railway, and seventeen clerks, foremen and subforemen employed at Ballantyne and Lapointe Piers or at the Second Narrows Bridge and in the central offices.

Practically all of the men dismissed had been taken on the Harbor Board staff within the last five years. Older employees were not affected.

It was not indicated whether the nineteen vacancies would be filled on not.

Deep Sea Movements

TO ARRIVE

FEBRUARY

DELFTDYK, Rotterdam and London, February 4.

PRESIDENT JEFFERSON, Philippines, China and Japan, February 5.

PACIFIC RANGER, London, Liverpool, Manchester and Glasgow, February 11.

EMPRESS OF ASIA, Manila, Hongkong, Shanghai, Nagasaki, Kobe and Yokohama, February 15.

HIKAWA MARU (at Vancouver), Japan ports, February 17.

MOVERIA, United Kingdom, February 17.

TALTHYBIUS, China and Japan, February 17.

PRESIDENT JACKSON, Philippines, China and Japan, February 19.

NEBRASKA, Rotterdam and London, February 20.

NIAGARA, Sydney, Auckland, Suva and Honolulu, February 20.

PACIFIC SHIPPER, London, Liverpool, Manchester and Glasgow, February 25.

MARCH

EMPRESS OF CANADA, Manila, Hongkong, Shanghai, Kobe, Yokohama, Honolulu, March 1.

PARTHENIA, United Kingdom, March 2.

HIYE MARU (at Vancouver) Japan ports March 3.

PRESIDENT McKINLEY, Philippines, China and Japan, March 4.

LOCH MONAR, Rotterdam and London, March 5.

PACIFIC RELIANCE, London, Liverpool, Manchester and Glasgow, March 10.

EMPRESS OF ASIA, Manila, Hongkong, Shanghai, Nagasaki, Kobe, Yokohama, March 14.

CORRIENTES, United Kingdom, March 16.

TYNDAREUS, China and Japan, March 16.

PRESIDENT GRANT, Philippines, China and Japan, March 18.

DINTELDYK, Rotterdam and London, March 19.

AORANGI, Sydney, Auckland, Suva and and Honolulu, March 19.

HEIAN MARU (at Vancouver), Japan ports, March 23.

PACIFIC EXPORTER, London, Liverpool, Manchester and Glasgow, March 24.

EMPRESS OF JAPAN, Manila, Hongkong, Shanghai, Kobe, Yokohama, Honolulu, March 24.

TO SAIL

FEBRUARY

EMPRESS OF JAPAN, Honolulu, Yokohama, Kobe, Shanghai, Hongkong, Manila, February 8.

HEIAN MARU (from Vancouver), Japan ports, February 15.

PRESIDENT JEFFERSON, Japan, China, and Philippine Islands, February 15.

PACIFIC RANGER (from Vancouver), February 17.

EMPRESS OF ASIA, Yokohama, Kobe, Nagasaki, Shanghai, Hongkong, Manila, February 22.

NIAGARA, Honolulu, Suva, Ackland and Sydney, February 26.

PRESIDENT JACKSON, Japan, China and Philippine Islands, February 29.

HIKAWA MARU (from Vancouver), Japan ports, February 29.

MARCH

PACIFIC SHIPPER (from Vancouver), United Kingdom, March 2.

EMPRESS OF CANADA, Honolulu, Yokohama, Kobe, Shanghai, Hongkong, Manila, March 7.

PRESIDENT McKINLEY, Japan, China, and Philippine Islands, March 14.

HIYE MARU (from Vancouver), Japan ports, March 14.

PACIFIC RELIANCE (from Vancouver), United Kingdom, March 16.

EMPRESS OF RUSSIA, Yokohama, Kobe, Nagasaki, Shanghai, Hongkong, Manila, March 21.

AORANGI, Honolulu, Suva, Auckland, Sydney, March 25.

PRESIDENT GRANT, Japan, China and Philippine Islands, March 28.

PACIFIC EXPORTER (from Vancouver), United Kingdom, March 30.

SEES UPTURN FOR LUMBER

At Annual Meeting of Association, President Gives Optimistic Forecast

Canadian Press

Montreal, Feb. 4.—Though domestic consumption is still disappointing, demand for lumber "is gradually catching up with supply," W. R Beatty, Pembroke, Ont., said today in his presidential address at the twenty-eighth annual convention of the Canadian Lumbermen's Association.

The president said that while lumber manufacturing had not kept pace with recent improvement of other Canadian industries, he believed "a marked upturn will be seen in the coming year."

"I believe we are gradually improving our position and by careful management, avoiding excess production, we will have firmer prices as a result."

The 1932 Ottawa trade agreements with the United Kingdom have been the backbone of the Canadian lumber industry during the past four years, President Beatty said, referring to figures showing large increases in shipments to Great Britain.

Another cause of optimism was the Canada-United States trade agreement.

Consumption in domestic trade, he said, was curtailed by slackness in the building trades and lack of capital expenditure for building.

He expressed dissatisfaction with the Dominion Housing Act because it did not provide for assistance in construction of a cheaper class of house, and hoped to see provincial and municipal governments of finance building programmes through relief contributions.

URGES TRAINING OF AIR PILOTS

Hamilton, Ont., Feb. 4.—Canada would have to keep pace with aerial development in other Dominions if it wished to earn a prominent place in Empire aviation, Lt.-Col. George A. Drew, military and aviation writer of Toronto, told 200 delegates from twenty-two flying clubs yesterday at the banquet of the Association of Canadian Flying Clubs. He said he thought commercial and civil aviation should be completely divorced.

In some ways, said Col. Drew, the western and maritime provinces were far ahead of Quebec and Ontario in aviation.

Squadron-leader A. T. Cowley of Ottawa, representing the Department of National Defence, gave statistics on Canadian aviation history and urged more complete training of pilots. Capt. Roy Brown, well-known western Canadian flier, advocated an educational campaign to correct false impressions of the safety of flying.

Tugboat Captain Suffers Injuries

Vancouver, Feb. 4.—Capt. James Allison of the gasboat Departure Bay II is in hospital to-day with head and internal injuries suffered yesterday evening in a fall from a ladder on his boat.

Police report Captain Allison was climbing a ladder from the boat to the dock when the ladder slipped and plunged him into the water. He struck on a guard log at the foot of the dock, and was rescued by members of the vessel's crew.

WHEAT SHIPMENTS

Calgary, Feb. 4.—With shipping accommodation waiting at the coast, the Calgary terminal of the Canadian government elevator system today loaded the last of a 600,000 bushels consignment of wheat. The load is the largest to leave local storage since the New Year, although there has been a steady movement westward.

PILOTS' LOOKOUT

Nordpol, passed Victoria, outbound, 5.30 a.m.

Hauraki, due Race Rocks, bound Vancouver, from New Zealand, 4 p.m.

Oregon Express, due Race Rocks, bound Vancouver, 6.30 p.m.

Delftdyk, due Victoria, from Europe ports, 9 p.m.

Celtic Star, due Race Rocks, bound Vancouver, at midnight.

President Jefferson, due William Head, bound Victoria from Orient ports, Wednesday, 5.30 a.m.

Everleigh, due Victoria, to load lumber Wednesday a.m.

Nudists' Ship Runs Aground

Because No Captain was Willing to Shed His Clothes, Ship Went to Sea Without One

Associated Press

Tampa, Fla., Feb. 4.—A party of prospective nudist colonizers who put to sea without a navigator because none would shed his clothes to share their lot were reported aground in their schooner today at the mouth of the Hillsborough Bay.

Passing freighters brought word of the ship's plight to Tampa. The ship left here bound for the Virgin Islands—1,400 miles away.

Those aboard the freighters that sighted the nudist schooner said she apparently had been left stranded by an ebb tide and might float later on the flood. They said she appeared in no danger.

SAILED SUNDAY

The craft, a sixty-five-footer auxiliary-powered, sailed Sunday. Its commander is Maurice Allard, founder of the Vana Vana Society. Waterfronters helped the crew of the schooner, the Fleetwood, load their automobile, supplies, and a deckload of fuel oil, and watched as the craft stood out for the open sea on its 1,400-mile journey.

The Virgin Islands, where the nudists plan their colony, lies east of Puerto Rico across a strip of gulf and a broad expanse of the Caribbean Sea. Their ship carries a barometer, a lifeboat and charts but it has no sextant and nobody to use it if there were one.

The "Vana Vana Society" was formed by the Allards, who come from California. Leaders said thirty to fifty families had enlisted as charter members of the outdoor colony but not more than fifty were on the boat. They wore clothing when they set sail.

Sailing under the command of Maurice Allard, manned only by the Allard family and needing a navigator, the sixty-five-foot vessel traveled only ten miles on its 1,400-mile voyage to a nudist-Utopia before troubles beset it.

NO NUDIST CAPTAIN

Captain Allard—he would like to shift the title to someone more schooled in navigation—sought a navigator before the sailing but stipulated that nudity was requisite. All the mariners in this vicinity proved too much attached to their clothes.

Aboard the craft with Allard are Mrs. Allard, two daughters and a son, all of San Francico. Allard's group is said to have obtained a tract of more than 1,000 acres on St. John's Island, near St. Thomas Island in the American insular group.

Mysterious SOS Signal Received

Associated Press

Colon, Panama, Feb. 4.—An SOS which some officials thought came from a submarine was received by the wireless station at Coco Solo, Canal Zone, yesterday.

All submarines stationed at local bases were found to be safe, however, and authorities, not knowing the position of the ship which apparently was in distress, said they could take no action.

The coastguard at Miami reported the SOS received at Coco Solo was signed "S-55." At Washington, the Navy Department announced the United States navy had no such ship as S-55.

MOTHER DESERTS BABY ON TRAIN

Canadian Press

Edmonton, Feb. 4.—Welfare officials said to-day that the mother of the two-weeks-old baby deserted on a train arriving here from the south Saturday had pleaded that she is unable to care for the child and that they are seeking to have it adopted here.

The mother stepped off the train at Lacombe, leaving the child on a seat. To its clothing was pinned a note saying:

"I'm little Leon Reynolds and I'm looking for a mama. My daddy has left me on the train, hoping someone will take me to a good home.—Leon's daddy."

No charge has been laid against the mother.

Coastwise Movements

VICTORIA-VANCOUVER

Princess Charlotte leaves Victoria for Vancouver daily at 2 p.m.; arrives Vancouver 6.45 p.m.

Princess Alice leaves Vancouver daily for Victoria, 10.30 a.m.; arrives Victoria, 3.30 p.m.

Princess Joan or Princess Elizabeth leaves Victoria daily at midnight, arriving Vancouver, 7 a.m.

Princess Joan or Princess Elizabeth leaves Vancouver daily at midnight, arriving Victoria, 7 a.m.

VICTORIA-SEATTLE

Ss. Iroquois leaves Seattle daily at midnight; arrives Victoria, 8.35 a.m.; leaves Victoria, 9 a.m.; arrives Seattle, via Edmonds, 3.25 p.m.

Princess Alice leaves Victoria daily, 4.30 p.m.; arrives Seattle, 9.30 p.m.

Princess Charlotte leaves Seattle daily, 9 a.m.; arrives Victoria, 1.15 p.m.

VICTORIA-PORT ANGELES

Iroquois leaves Port Angeles, 7 a.m.; arrives Victoria, 8.35 a.m.; leaves Victoria, 9 a.m.; arrives Port Angeles, 10.35 a.m.

VICTORIA-EDMONDS

Ss. Iroquois leaves Victoria, 9 a.m., daily, arriving Edmonds, 3.25 p.m.

WEST COAST SERVICE

Princess Maquinna sails from Victoria 11 p.m., on first, eleventh and twenty-first of each month, for ports as far north as Port Alice.

SIDNEY-ANACORTES

Rosario leaves Anacortes daily at 8.40 a.m.; arrives Sidney at 1.15 p.m.; leaves Sidney at 1.45 p.m.; arrives Anacortes at 6.15 p.m.

SALT SPRING ISLAND

Ms. Cy Peck leaves Swartz Bay daily, except Wednesdays, at 9.30 a.m. and 5 p.m.; leaves Fulford Harbor daily, except Wednesdays, at 8.15 a.m. and 4 p.m.

VANCOUVER-NANAIMO

Ss. Princess Elaine leaves Vancouver daily except Sunday at 11 a.m. and 5.45 p.m.; arrives Nanaimo 1.15 p.m. and 8.15 p.m.; leaves Nanaimo daily except Sunday, 8 a.m. and 2.30 p.m.; arrives Vancouver 10.30 a.m. and 5 p.m. Sunday service—Leaves Vancouver 11 a.m. and 8.45 p.m.; arrives Nanaimo 1.15 p.m. and 11.15 p.m.; leaves Nanaimo 5.45 p.m.; arrives Vancouver 8.15 p.m. Saturday extra trip—Leave Nanaimo 9.15 p.m.; arrives Vancouver 11.45 p.m.

C.P.R. MAN DIES

Montreal, Feb. 4 (Canadian Press) —Charles Burnett Reid, for many years in the purchasing department of the Canadian Pacific Railway, died yesterday, aged forty-seven. Starting at Saint John, he subsequently held positions with the Canadian Pacific in Vancouver, Calgary and Montreal.

SALVAGE EXPERT DIES

London, Feb. 4 (Canadian Press).—Sir Joseph Lowrey, seventy-seven, former director and secretary of the Salvage Association of London, died yesterday.

Sir Joseph was in charge of important work connected with shipping casualties at the Ministry of Shipping during the Great War. He was knighted in 1918.

QUEBEC PIONEER DIES

Montreal, Feb. 4 (Canadian Press). —Funeral services were held here yesterday for Mrs. John Rankin, member of one of Quebec's oldest and most prominent families, who died last week in her ninety-nineth year. Dr. Allen Rankin, dean of the medical faculty of University of Alberta, is a son.

TRAIN MAROONED

Meridian, Miss., Feb. 4. — Illinois Central Railroad officials reported here today its crack passenger train, the "201," westbound from New York, was apparently marooned in flood waters between here and Newton, Miss., forty miles from Meridian.

DR. REID'S GRIP FIX For Colds and La Grippe RELIEVES A COLD IN A NIGHT LA GRIPPE IN 48 HOURS

MFD. BY WESTERN WHOLESALE DRUG LTD. (SUCCESSORS TO REID CHEMICAL CO.) VANCOUVER, B.C.

AT ALL DRUGGISTS, 35c Per Box

Special Agents: VANCOUVER DRUG COMPANY LTD.

GREAT NORTHERN Railway

EAST IN NEW STYLE

TOURIST SLEEPERS

Empire Builder Tourist Cars—plush-upholstered, individual berth lights, spacious dressing rooms—give more for your money in comfort, convenience and service; in low cost fares and berths. Dining car meals at extremely low prices.

Economy • Comfort • Safety

Winter excursion tickets are on sale now to May 14, with return limit of 6 months

RIDE THE GREAT NORTHERN FAMOUS AIR-CONDITIONED EMPIRE BUILDER

CITY TICKET OFFICE: 916 GOVERNMENT ST. E 9823